MODERNE TAXIS
MW 6181
Altona, Williamstown, Sunshine, Footscray areas
24 Hours service
Special Hospital, Train and Wedding Service

OFFICIAL NEWSPAPER FOR THE SHIRE OF ALTONA

Altona Star

CIRCULATING IN ALTONA, SEAHOLME, NORTH ALTONA, BROOKLYN, WEST NEWPORT AND LAVERTON. ESTABLISHED 1953.

Printed and published by K. A. Neyland, 7 Maidstone Street, Altona, for Altona Star Pty. Ltd., at 101 Pier Street, Altona. PHONE: 65-8880 Registered at the G.P.O., Melbourne, for transmission by post as a newspaper

Vol. 12, No. 15.— Thursday, June 4, 1964. Price 3d.

H. H. FRIEND
OPTOMETRIST & OPTICIAN
of 110 Collins St., Melbourne.
451 MELBOURNE ROAD, NEWPORT
For appointments 63-4260 or 65-1630 (Herbert's Pharmacy)
After Hours: 56-7469.

PROSECUTIONS PENDING

Prosecutions are to be instituted against those who have failed to pay instalments of private street construction costs.

For the quarter ending on March 31 out of 5000 accounts approximately 100 have not been paid.

Court action against those concerned has been authorised. Those in default will of course be liable not only for their indeptedness to council but also the legal costs involved in issuing a summons.

NEW SCHOOL FOR ALTONA NORTH

A new primary school in Altona North should be ready for pupils at the beginning of the 1965 school year.

Tenders have closed with the Education Department for construction of the 10 class room school.

The school will be on the site bounded by Fifth Ave., Cresser St., Seventh Ave. and Mason St.

It is hoped the school will be ready for occupation early next year to relieve the position at Altona East School, which expects 250 extra enrolments next year.

YOUTH CLUB ACTIVITIES

Altona Youth Club provides an essential service for the development of many young people from 7 to 21 years of age by providing activities which enable leisure hours to be spent to good purpose.

The club is open to all, irrespective of class, creed or belief. The only requisites of membership are the desire to join, with a willingness to accept the responsibilities of group membership, group decision and group action.

Administration is in the hands of a body of adult subscribers drawn from the community—assistance from any interested person is welcome at all times.

Whilst the club receives generous assistance from the Altona Shire Council and Victorian Youth Advisory Committee, much voluntary community support is required to keep functioning. Fees are nominal, being 7/6 per quarter for a family unit.

General activities include for the boys—judo, basketball, boxing, gymnastics, weightlifting, table tennis, and art classes. Activities for the girls are—rhythmics, gymnastics, games, basketball, marching and art.

Extensive additions to the existing club rooms adjoining Grant Reserve in Civic Parade will enable expansion of activities.

Parents can play a vital part in making the club successful by encouraging their children's attendance at activities and by giving some form of active support themselves. Beside the General Administrative Committee, smaller sub-committees operate to assist specific activities.

New members can be enrolled during any club activity period which means on any evening of the week and Saturday and Sunday mornings.

New Library Plans Well Advanced

Altona's library will open early in 1965. Tenders are being invited for a building in Queen Street. It is expected to be complete in about nine months. Other preparations are in hand so that there will be no delay in its functioning.

"The council's choice of a plan for the new library could not be better," said Mr. James, the librarian appointed by Altona Shire Council.

The £40,000 building will have approximately 4000 square feet of actual library floor space and outdoor reading areas, staff work area, a storeroom, staff lunch room and a parking bay.

Old buildings on the library site in Queen Street, opposite the Homestead, are being demolished and tenders have been invited for erection of the new building. The library will be set back from the street and is expected to be completd within nine months time.

Mr. James commended the very open plan of the actual library which has sections for children and toddlers as well as adults.

SECTIONS

Parents will be able to leave toddlers in the story telling corner and return for them later. This corner for nursery age children has books mainly featuring pictures and few works.

Children's section caters for up to 14 years old. Children are not restricted to this section but may use the adult facilities as well.

Users of the public reading lounge will look out onto Queen Street. Periodicals and newspapers files will be available.

The reference library is expected to be quite extensive, but as in other libraries the material from this section is not loaned to readers. Here Mr. James hopes to introduce a service not available elsewhere. He would like to be abl to provide, on request, photostat copies of pages specifically required by students or others. He envisages a small charge would be necessary as the copying paper for this purpose is expensive.

A series of study corrals in the centre of the library will overlook the adults outdoor reading area.

Behind the librarian's desk will be the catalogue—in a central position for all to use. Mr. James stressed the fact that readers are allowed and indeed are encouraged to use the catalogue. Books are listed by authors, titles and subjects. He said when conversant with it readers find the catalogue easy to use, even children master it quite quickly.

BOOKS FOR ALL

Books will cater for all tastes. Fiction will be well represented and adequate provision will be made for educational, cultural and recreational needs.

However, Mr. James said certain standards have to be maintained, in fact must be maintained in a Municipal Library. But he said it is not the librarian's duty to act as censor. They must keep a quite open mind as all readers have the right to read as they wish. Librarians do not accept censorship of any material by individuals or pressure groups.

Mr. James has commenced purchasing books and he expressed a desire to have a special collection of early Australian material.

The library facilities will not be restricted to those residing in close proximity as already it is planned to open a branch of the library in Altona North.

GUIDED DECISIONS

In decisions so far made the council has allowed itself to be largely guided by the Library Board. The site near a shopping centre was in accord with their ideas. So also with the buildings and equipment.

At their discretion the Altona Council will spend a large sum on this building and equipment. In addition staffing and purchase of books beyond the Government subsidy will make a large annual charge. No one will begrudge this. For a library after all is more than an amenity, it is a necessity. It will be a wonderful asset to the people of Altona—of all ages.

EXPANSION

The rapid development of the western suburbs is much noted by all residing in these areas.

But an advertisement in this week's "Star" gives rise to other thoughts.

The advertisement reads—"Due to the development and the extension of the Western Suburbs ———— we find it necessary to increase our staff by employing two more grave diggers."

Minister For Health Visits Refinery

The Minister for Health, the Hon. R. W. Mack, has a close look at the fire fighting equipment during a tour of the Petroleum Refineries (Australia) Pty. Ltd. plant at Altona last week.

With the Hon. R. W. Mack are the General Manager of P.R.A., Mr. P. S. Parkin, the Deputy Chief Health Officer, Dr. R. J. Farnbach, Safety Assistant, Mr. W. Hamilton, and the Refinery Safety and Security Supervisor, Mr. J. A. Reid.

Objections to Drainage Scheme

Following objections to Private Scheme No. 71, the scheme has been held over pending consideration of the objections by the Shire Engineer, Mr. R. C. Simmons.

The scheme is for the partial construction of underground drains and concrete paths in Purnell Street, sections of Bell Avenue and Linnet Street, and Curlew Avenue, Seagull Avenue, Emu Avenue, Robin Street and a section of Dove Avenue.

Four letters of objection, one with six signatures attached, were received by Altona Council.

One objected to partial construction and requested "all or nothing."

Second objector, an absentee owner, objected to the cost and the third having a very wide frontage to Seagull Avenue, asked for consideration of his property as a corner block.

The fourth letter from six residents of Curlew Avenue objected to the drain planned for the front of their properties. They allege the council had previously informed them of a drainage easement at the rear of their properties and were advised to drain to the rear in order to comply with future drainage requirements.

The objectors allege that drains now laid to the rear of their properties would have to be replaced by pipes running to the front to connect with the proposed drain along the front of their houses in Curlew Avenue.

If this scheme is adopted, residents plans in providing for drainage to the rear of their properties would have to be reversed.

NEW BUS ROUTE

The new route for the bus serving Altona West has been finalised. The bus will no longer continue along Maidstone Street and terminate at Morrow Street.

The route will be along Maidstone Street to Civic Parade, then via Civic Pde., Grieve Highway, Belmar Ave., Fenfield Rd., Civic Pde. to Maidstone St., thence via the normal route—Maidstone St., Blyth St. to Williamstown.

Big Increase In Immunization

"Immunisation in the Shire of Altona has increased by more than 100 per cent. on the 1962 figures,," the Medical Officer of Health (Dr. J. Leyden) stated in his annual report for 1963 to the council.

The report continued, "Increasing numbers each year have given rise to difficulties of organisation. The program, however, is being handled satisfactorily and with a little patience and co-operation on the part of the public this difficulty will be overcome."

On hearing the report Cr. H. W. Lee said he regrets inconvenience caused to mothers bringing their children for immunisation injections. He said he understands plans are being formed to stagger the sessions and carry out the injections at the health centres.

Mr. J. W. Waters (Shire Secretary) suggested the injections should be considered as two separate subjects—one immunisation which is carried out at the rate of five injections per minute and vaccination which takes one minute to administer each injection.

Waiting periods for vaccination could be overcome by staggering times for mothers to attend, but it was difficult for immunisation.

Mr. Waters said on May 13 33 per cent. of the mothers arrived at 10.30 a.m. for the injections, timed to commence at 11 a.m. Due to being held up at his surgery the doctor arrived at 11.35 a.m.

Cr. Lee suggested the appointment of a standby doctor to replace Dr. Leyden if and when he is delayed from commencing injections on time.

Mr. Waters suggested the time should be changed from 11 a.m. to 11.30 a.m., which would fit in more suitably with the doctor's surgery times.

The special problem confronting sessions conducted at the Altona North and Altona East Baby Welfare Centres was pointed out by Mr. Waters. He said the difficulty arose here because only a certain number of mothers and prams could be fitted into each centre. When too many arrived at once a number of them are forced to wait outside the centre. Staggered times are being considered for these centres.

Cr. Lee said they would be happy if a solution to the problems could be worked out and requested a report on future plans for injections be presented to the council at their next meeting.

EDITORIAL

THE YEARS OF ACHIEVEMENT

The Altona Shire was founded in 1957. Since that date it has grown from a village to a respectable city (in fact, though not in name).

In that time Shire services have been maintained, roads and footpaths constructed, amenities developed and sporting and recreation areas provided. Much has been done and much remains to be done.

It is in the area of amenities that most remarkable progress has been made. The list of these existing at the present is one which a municipality of much longer life than Altona would be proud.

Altona at this date has four infant welfare centres and five pre-school kindergartens. It has two youth halls with facilities also for St. John Ambulance Brigades. The Elderly Citizens Centre, the Life Savers Hall, the Yacht Club owe much to the financial aid of the council. The Working Men's Club building in the course of erection is on land made available by the council. The buildings are modern, substantially built and are well equipped.

A recent innovation has been the finalising of equipment for a dental clinic to be established in the very near future.

Tenders have been invited for a library building to be erected in Queen Street at a cost of £40,000. A librarian has been appointed.

The provision successive councils have made will of course continue in the future.

More kindergartens will be needed to cope with increasing population. Facilities at the Elderly Citizens Centre are excellent, but a relatively few elderly folk who reside a distance from the centre such as Altona North are at a disadvantage.

Consideration has been given and more must be given to the needs of spastic children and also to mentally handicapped children. Altona Council can be assured that its citizens would be fully behind them in these regards.

In buildings and equipment for the help of young and old and those in between the council has a fine record. This has been achieved not at the expense of essential services.

There are still unsatisfied needs, but the progress already made suggests those too will be satisfied in the not too distant future.

MOTOR NOTES

BATTERY HOLD-DOWNS SHOULD NOT BE TOO TIGHT

Excessive pressure on the hold-down device that secures a battery to a car body can cause the sealing compound of the battery to crack or it can warp the container.

The Petroleum Information Bureau (Australia) says that the clip that grips the container should be tightened only enough to fulfil its purpose.

If the clip is not tightened sufficiently, however, the battery will be subjected to unnecessary wear and might begin to leak or be broken.

A battery should never be used in a leaky condition. The container should be replaced immediately.

PREVENTING UNDERBODY ABRASIVE DEPOSITS

In winter time steering and brake linkages, spring shackles and other components underneath a car are often covered with mud and dirty water which can form abrasive deposits unless care is taken.

The deposits can be prevented by regular chassis lubrication.

Such lubrication is necessary, of course, at all times of the year, but it is more essential in winter than in other seasons.

RUBBER TIPPED HAMMER CAN BE USEFUL

A soft resilient hammer is a useful tool for a car owner. It can be made by slipping a rubber crutch tip over the head of a hammer similar to one used by a carpenter or an engineer.

If the hammer is to be used for removing knock-off hubs from an expensive sports car a copper hammer is to be preferred. It will prevent marring.

EASY WAY TO PUNCH HOLES IN GASKETS

Holes can be punched more quickly and accurately in paper or cork gaskets for cover plates in cars if a ball bearing bigger than each hole is placed over the hole and struck with a hammer.

Bolts that are to be fitted into the holes should be dropped into place as each of the first two or three holes are cut.

This will prevent movement of the gasket and ensure that all holes are in correct register.

ALTONA WORKING MEN'S CLUB NEWS

CLUB SITE MEETING

This Sunday, June 7, at 10.30 a.m. a meeting will be held in the roofed section of the building (bar area). Seating accommodation has been arranged and adequate car parking facilities are available.

The main purpose of this meeting is to present a report on the building program and submit proposals for the completion of the job.

We have advanced a long way since our first club site meeting in February of this year, but our rate of progress is not quite up to schedule—our meeting on Sunday can be of decisive importance in deciding whether we speed the progress on the building OR ELSE!

Come along and play your part in making a decision to finish the job as speedily as possible; a set back in our building program at this stage could have disastrous effect for all of us.

STREET STALL

The street stall held by the associates is set for Friday and Saturday, June 19 and 20, in the usual place—PIER STREET.

NEXT DANCE

The next dance will be a "Beatles Bonanza" on Saturday, June 13, in St. Mary's Hall. Get your tickets in time. Don't be a square—buy your lucky Beatle Wig at the door—it may improve your looks or win a prize—YEAH, YEAH, YEAH.

NEW MEMBERS

At the management committee meeting on Monday, June 1, 26 new members were accepted and 11 applications for membership tabled for the one month waiting period.

The committee decided to give new applicants for membership one month from the time of receiving application form to complete it and pay the necessary fees. After one month the application will be disregarded.

All outstanding applicants have until Monday, June 15 to complete their application form and pay fees.

From now new applicants for membership will pay £5 entrance fee and £1/10/- annual subscriptions dating from July 1964 to June 30, 1965.

ANNUAL MEETING

The annual general meetgin will be held on Friday, July 24, in the Methodist Hall Seves Street, Altona.

Nominations for all positions on the management committee are now open and must be made on the official nomination paper available from the secretary.

Nominations close on Monday, June 15, at 4 p.m.

All club finance books will be closed on June 29, in preparation for the annual audit and balance sheet.

YOGA DEMONSTRATED

At the next monthly meeting of the associate section on Monday, June 22, Yoga will be demonstrated by the Gita School of Yoga. This should be of extreme interest too many.

Our Associate section has extended an open invitation to male members of the club to come along.

Anticipating a large attendance for this demonstration of Yoga their meeting place for this evening has been changed to the Methodist Hall on Monday, June 22 at 7.45 p.m.

CHILDREN'S MISSION

On Tuesday of this week Messrs. J. White and D. Coleman of the Victorian Baptist Extension Department commenced a ten day mission in the interest of girls and boys.

These men nave have been named by the "Age" as the modern Pied Pipers and it is expected the Sunday School in Sargood Street will be the centre of much attention for many children. The sessions are bright and attractive and open to all girls and boys.

Records are kept of attendances, and a card to be filled in by the parents of children attending, indicate whether those present attend Sunday School regularly. The object of the Mission is to win children into the kingdom of God through the Sunday School and records of those indicating their loyalties to sister Communions will be forwarded to them in due course.

There will be a series of evening meetings during the Mission and these—along with the Mission—are advertised on Page 10 of this week's "Star". All interested are cordially invited to come along. Further information may be obtained through the Pastor—The Rev. R. J. Reynolds, 62 Blyth Street, Altona—phone 65-8829.

FROM THE COURT

Bogion Lenyszyn, of Upton Street, Altona, was fined 19/6 for travelling on a train without having a ticket.

★ ★ ★ ★

David Robert Sutherland, of McArthurs Avenue, St. Albans, was fined £8 for exceeding the 35 mph speed limit in Millers Road, Altona on September 21, 1963.

★ ★ ★ ★

Arthur John Mildenhall, of Blyth Street, Altona, was fined £3 for driving a car not in a safe and mechanically good order in Millers Road on December 21, 1963. He was also fined £2 for falling to have his head lamps lit.

★ ★ ★ ★

Mervyn John Petherick, of Benjamin Street, Sunshine, was fined £10 for driving a vehicle weighing more than 3 tons at more than 35 mph in Millers Road on January 28, 1964. He was also fined £2 for failing to give a signal when diverging right.

AUCTION

SATURDAY, 10 a.m. SHARP

LIVE POULTRY WILL BE SOLD.
(YOUNG BIRDS.)

Furniture of all description, including venetian blinds, bicycles, foam pillows, prams, kerosene and electric fires, washing machines, etc., etc., etc., THE CHEAPEST PLACE FOR ANYTHING AND EVERYTHING.

116 PIER STREET, ALTONA.
S. G. McINTOSH, AUCTIONEER.
PHONE: 398-1256.

Church Notices

BAPTIST

Sargood St., Altona.

Cordially welcomes you to all meetings.

Services: 11 a.m. and 7 pm.

Communion: First Sunday morning and Third Sunday evening.

9.45 a.m.: Sunday School.

11.30 a.m.: Junior Christian Endeavour.

2.30 p.m.: Intermediate Christian Endeavour.

7 p.m.: Evening Service.

Minister—Pastor R. J. Reynolds. 62 Blyth Street, Altona. Phone 65-8829.

CATHOLIC

St. Mary's

Railway St., Altona.

Masses.

Sundays: 7.30, 9, and 10.30 a.m.

Holy Days: 7, 8 a.m., and 6 p.m.

First Fridays: 7 a.m., and 6 p.m.

Week Days: 7 a.m.

Saturdays: 8 a.m.

Confessions.

Saturdays: 10 a.m., and 7 p.m.

Eve of Holy Days: 7 p.m.

Eve of First Fridays: 7 p.m.

First Friday (Maltese): 4-5.30 p.m.

Rev. Father J. Nooney, P.P. Father V. Rubeo.

St. Mary's Presbytery, Railway Street, Altona. Phone: 65-8964.

St. Joseph's Convent, Sargood Street, Altona. Phone: 65-8686.

Queen of Peace

Laverton

Masses.

Sundays: 7.30 and 9 a.m.

Holy Days: 8 a.m., and 6 p.m.

First Fridays: 6.30 p.m.

Week Days: Thursdays, 11 a.m. Saturdays, 8 a.m.

Confessions.

Eve of Holy Days: 7 p.m.

Eve of First Fridays: 7 p.m

Church of England

St. Eanswythes

Queen St., Altona

Sunday Services:

8 a.m. and 9.30 a.m.: Holy Communion.

9.30 a.m.: Junior Sunday School (Grade 3 and under).

11 a.m.: Junior Church (Matins), and Senior Sunday School (Grade 4 and over).

7 p.m.: Evensong.

Mid-Week:

Wednesday, 10.30 a.m.: Holy Communion.

Friday.—6.30 a.m.: Holy Communion.

VICAR—W. W. Moriarty, 7 Bent Street, Altona. Phone: 398-1005.

St. Lukes

Cnr. Misten Ave., and Blackshaws Rd, Altona N.

St. Luke's Church of England, Altona North, is at present in the Brooklyn West Primary School, corner Blackshaws Road and Misten Ave.

11 a.m.: Holy Communion and Sunday School.

Church of England

St. Clements

Goble St., Laverton.

Sunday Worship: 11 a.m. Parish Eucharist.

First Sunday in each month: Family Service.

The Sunday School meets at the church at 9.30 a.m. every Sunday, except the first in the month, when the children join their parents in the church at 11 a.m.

Vicar—Rev. Dargaville, St Thomas' Church, Werribee.

LUTHERAN

Seves St., Altona.

Second Sunday of month.

2.30 p.m.: in Methodist Church, Seves Street, Altona.

A. W. Wundersitz, Pastor. Phone: 68-4168.

METHODIST

Seves St., Altona.

Sunday.

Sunday School: 9.45 a.m.

11 a.m. and 7 p.m.: Divine Worship.

Minister—The Rev. R. G. Hoatson, B.A. Phone 65-5220

Deaconess—Laurel G. Davey Phone 65-6048.

Goble St., Laverton

(Held in Church of England Hall, Goble Street, Laverton.

Sunday School: 3.15 p.m.

Cnr. Marion St., & Sixth Avenue, Altona North.

Sunday:

9.45 a.m.: Sunday School

11 a.m.: Divine Worship.

Minister—The Rev. J. C. Adamthwaite, 158A Blackshaws Road, West Newport

PRESBYTERIAN

241 Civic Pde., Altona.

Sunday Services:

9.30 a.m.: Worship.

10 a.m.: Sunday School (members of the Sunday School join in Worship from 9.30 to 10 a.m.).

MINISTER.—Mr. John Baillie The Manse, 9 Lindwood Ave Altona. Phone: 398-1591.

9 Paringa Rd., Altona N

9.45 a.m.: Sunday School.

11 a.m.: Worship Service (Baptism).

MINISTER: Mr. Colin I Squires, The Manse, 11 Paringa Road, Altona North.

Salvation Army

Queen St., and Civic Pde Altona

Sunday:

8.30 a.m.: Prayer Meeting

9.30 a.m.: Sunday School eight years and over, Queen Street Hall. Three years to eight years, Civic Parade Hall.

11 a.m.: Holiness Meeting Queen Street Hall.

7 p.m.: Salvation Meeting Queen Street Hall.

Hoover Sales and Service

FROM

J. P. FLETCHER & SON PTY. LTD.
97 ANDERSON STREET, YARRAVILLE.

24-hour service on your Hoover Washing Machine, Polisher or Cleaner. 12-hour service on your Hoover Steam and Dry Iron with a new 12 months guarantee.

WE PICK UP AND DELIVER

Ring 314-7492

The Social Whirl

If you have any news of a birthday, engagement, wedding, or social event, it can be included in these pages. Phone 65-8880—there is no charge.

10-PIN BOWLING

The Hotel Central Ladies 10-Pin Bowling League commenced play for the 1964 season at the Altona Bowl on March 18 and as the League has become sanctioned with the Australian 10-Pin Bowling Congress, members are now eligible for special awards from the congress as well as League trophies.

Popular president, Bon Noone, is at present visiting her sister at Inverell, NSW, and all members wish her a pleasant holiday.

Recuperating after hospital treatment are June Downes and Peg Tobin, and also on the sick list are Lorna Thomas and Joyce Yates. We wish these members a speedy recovery. Although not on the sick list herself, Lorraine Wilson has been absent through family illness.

Newcomers to whom a cordial welcome is extended are—Helen Verity, Cobi Zondervan and Kay Leach.

Robin Atley has also recommenced play after her recent "happy event." Maisie Brown returned last week looking fit and well after her recent visit to Surfers Paradise—after all that sunshine we're expecting great things from her.

Joy Deegan, herself a breeder of prize winning Chinchilla Persian Cats, has been asked to judge the Siamese Cat Section at Geelong on June 13. Congratulations to Joy on her judging appointment.

Beverley Spencer recently resigned from the League owing to a change of residence. We trust she will be able to continue with her bowling at her new location.

Ladies interested in joining the League, which meets each Wednesday morning, can contact Mrs. Cox at 391-3935 or Mrs. Williams, 391-2776.

ALTONA EAST STATE SCHOOL

INTERSCHOOL SPORT FOOTBALL

Following successive defeats by Seaholme (in a practice match) and Newport West, Altona East State School Football Team had their first win for the season when they defeated North Williamstown in an interesting and closely fought match—9.2.56 to 7.6.48. Straighter kicking and better use of a strong wind enabled East to win.

Footscray Football Club's captain and coach, Ted Whitten came down to the school to present the boys with their guernseys and speak to the team. He stressed not only co-operation as a member of a team and obedience to the coach, but qualities of citizenship as a member of one's family, the school and the community.

BEST: Philip Halls, at full forward marked well and kicked four goals; Rudy Seitz, a strong game in the ruck; Theo Haass, clever roving and two goals; Alan Grouios, Sylvester Rando and Domenic Marasea.

GOALS: P. Halls 4, T. Haass 2, J. Matthews 2, S. Bensch 1.

BASKETBALL

No. 1 team won a close, low scoring game 6-3.

Susan Gregory threw four goals and Shirley Giesler 2.

BEST: Rita Breasley and Sharon McMinn.

No. 2 Team. North Williamstown won quite easily, 15-4. Meika Folkner threw the four goals.

BEST: Ann McAulay and Meika Folkner.

21st BIRTHDAY

Altona's new civic hall was a blaze of colour last Saturday evening. One hundred and sixty guests arrived in fancy costume to celebrate the coming of age of Barry Smith, elder son of Thelma and Bill Smith, of Blyth Street.

There was much laughter when Barry met the guests dressed as an angel, carrying a gold harp and wearing a gold halo.

Barry's father, dressed as "Bac'chus," the Greek god of wine, and his mother, as the No. 1 wife of "Bac'chus," greeted the guests.

Miss Dianne Bruce looked charming as "Cleopatra. Terry Smith was dressed as a Roman gladiator and Miss Mauriesse Fletcher as a Grecian.

We are quite sure many locals would not have recognised one of our leading ladies as Charlie Chaplin.

Christine Keeler and John Profumo certainly caused a sensation on their arrival.

LADIES BOWLING CLUB NEWS

The annual presentation night for Altona Bowling Club will commence at 7 p.m. this Saturday night, June 6.

The ladies committee will meet in the club roms on June 8 at 1 p.m. The attention of lady bowlers is drawn to the pennant list on the club notice board. Intending players of pennant bowls during the coming season are requested to enter their names without delay as closing date for entries is June 20.

Winners of last week's social games were—Wednesday evening: Len Smith's team; Thursday afternoon: Wirinie Neal, Bill Grant, Jane McNeilage and Vera Douglas; Sunday afternon: George Bush, Ruby Fisher, Ivy Mitchell and Vera Douglas.

Last Thursday Queenie Cox, Edna Flynn and Dulcie Shaw attended the annual presentation of trophies by the Victorian Ladies Bowling Club at the St. Kilda Town Hall.

Birthday greeetings this week to Pat Gischus, Ern Davey and George Sevior.

And congratulations to Marg and Noel Richardson, who are celebrating their wedding anniversary.

21st BIRTHDAY

His mother and grand mother flew over from Launceston to attend Alan Paproth's 21st birthday party on Saturday night. It was held at the home of his aunt and uncle, Mr. and Mrs. W. Shields, of Railway Street, Altona.

Mrs. Mavis Paproth and her mother, Mrs. Purton, returned to Tasmania on Sunday evening.

More than 50 relatives and friends gathered to congratulate Alan. His uncle, Mr. B. Purton, of Reservoir, presented him with a key.

Mrs. B. Purton, Mr. and Mrs. Frank Purton of Preston, and Mr. Cyril Purton of Gembrook, all came down for the party.

Also at the party was Mrs. R. Shields of Seves Street, who returned from Tasmania with Mrs. Purton. She had been holidaying in Tasmania for the past two months.

ELDERLY CITIZENS NEWS

Another successful monthly birthday party took place at the club rooms last Saturday afternoon.

The president thanks all who helped to make the afternoon a happy one.

Very little private transport was available on Sunday night last when a few members saw the preview of the play "The Man," at the Williamstown Little Theatre. However, those who were fortunate enough to go enjoyed the drama very much.

The president of the club was in the audience and her thanks go to all who so kindly remembered the elderly citizens by inviting them.

Last Wednesday a big crowd journeyed to Melbourne by train to see "Lilac Time" at the Tivoli. It's a very good show.

The club valued the reduction in price given by the management by buying tickets in bulk.

The members should avail themselves of the opportunity of hearing the Williamstown Orchestral Society's concert at the Williamstown Town Hall next Sunday at 3 p.m. Please arrange private transport.

YOUNG WIVES GROUP

A Sunbeam Fry-Pan demonstration will be the feature of the June meeting of the Young Wives Group at St. Eanswythe's Church of England.

The meeting will be held on Tuesday of next week, June 9, commencing at 8 p.m. in the Parish Hall.

LADIES GUILD

St. Eanswythe's Church of England Ladies Guild are now finalising preparations for their next street stall.

This effort, their third for this year, will be held on Saturday morning in Pier Street.

REMINDER

Do not forget to attend the quarterly meeting of the Altona High School Parents and Citizens Association at the school tomorrow night, Friday, June 5, at 8 p.m.

Mrs. Hendriks, a local Probation Officer, will speak on Probationers in Victoria and the acting head master, Mr. Sheahan, will present his report on school activities. Parents will be given the opportunity for a question and answer time.

FELLOWSHIP NEWS

Next Saturday, June 6, the Fellowship will be holding a dance in the Church of England Hall, Queen Street, Altona, at 8 p.m.

Donation for this night will be 5/- each and members are requested to bring a plate.

A snow trip to Mt. Donna Buang has been planned for Monday, June 15. The bus will leave the church at 9 a.m.

Cost per person will be 15/- which members are asked to bring along to the next meeting of the Fellowship. Snow trippers are advised to provide their own supplies for a barbecue lunch.

BEETLE NIGHT

The next beetle night at the Altona West Kindergarten in Somers Parade will commence at 8 p.m. on Thursday, June 11. There will be plenty of fun and prizes during the evening, supper will be served and the donation is 3/-.

Tickets are available for the theatre party on Wednesday night, July 22. Tickets for "West Side Story" may be obtained by contacting Mrs. Duckett, 161 Blyth Street, Altona. Phone her at 65-8220.

COOKING DEMONSTRATION

A cooking demonstration of "hasty tasty snacks" will be given at the Altona North Youth Hall at the corner of Marion Street and Third Avenue next Tuesday afternoon, June 9, commencing at 2 p.m.

The Altona North Young Wives Club of the YWCA has arranged the demonstration and to allow mothers to enjoy their afternoon a baby sitter will be available for minding the children.

Admission charge is 2/- and all wives, young and old, are invited to attend this function.

ALTONA SPASTIC AID

A social afternoon will take the place of our usual meeting when Mrs. Nelson from Public Relations will be guest speaker.

She will give a comprehensive talk and demonstration on kitchen gadgets, household aids and new appliances for the home.

Afternoon tea will be served and all proceeds will assist our local spastics. PLACE 9 Upton Street; TIME 2 p.m.

Committee will meet at the usual time, 1.30 p.m. A warm welcome to all who are interested in the work being done to help our local spastic children and adults.

CARD EVENING

The next card evening conducted at Altona High School by the Parents and Citizens Association will be on Friday evening, June 12.

Lucky door prize, prizes for the crazy whist game and highest and lowest scorers in supper will be provided for a very modest entrance fee.

PUPILS KNIT FOR MISSION

Last year Grade 3 pupils of Seaholme State School knitted a rug which they sent to the New Guinea Baptist Mission. Advice has been received that the rug is now in use by one of the patients of the Mission.

SCHOOL SPORTS RESULTS

Teams from Altona Primary and Altona West School competed against each other in football and basketball.

Altona Primary had a very successful day in winning both football matches and one of the games of basketball.

Seaholme Primary played Laverton (Armstrong Street) School in one football match and two basketball games. Seaholme had a field day by winning the three matches.

MONEY FOUND

A sum of money—a mixture of Australian and English notes—has been handed into the Altona Police Station. When claiming the money all owners are requested to form a queue.

ALTONA PLANT FARM

Railway Street, Altona. Phone 398-1042.
(Opposite Station.)

FULL FLORAL SERVICE

★ Wreaths.
★ Hospital Boxes.
★ Wedding Orders, etc.

Speedy Delivery Arranged.

Seaside Lawn Mixture, 1 lb.	3/6
Complete Garden Manure, 5 lb.	1/11
Slug and Snail Killer, 1 lb.	1/6
Superphosphate, 6 lb.	1/9
Rose and Fruit Tree Food, 5 lb.	2/11

ORDER ROSE AND FRUIT TREES NOW

NOW OPEN

Harrington Pharmacy

PHONE: 398-1309.
HARRINGTON SQUARE
(OFF MAIDSTONE STREET)
ALTONA WEST.
(Mgr. Miss M. D. Grieve, Ph.C., M.P.S.)

ALL PRESCRIPTIONS DISPENSED

- Government Health Prescriptions
- Pensioner's Prescriptions
- Repatriation Prescriptions
- Private Prescriptions

HOSPITAL AND MEDICAL BENEFITS
(H.B.A. H.S.A.)

FREE TAXATION DEDUCTION CARDS
FREE DELIVERY
WIDE RANGE COSMETICS
BABY NEEDS, FILMS, ETC.

Hogan's Butchery
81 RAILWAY STREET, ALTONA
Phone: 398-1377.
Also Laverton 68-0491
CIVILITY

WEIGHT'S PTY. LTD.
Funeral Directors
89-91 FERGUSON ST., W'TOWN.
PHONE DAY OR NIGHT: 65-6025
(Late E. W. Jackson & Son.)
FOR FUNERAL SERVICE WITH DIGNITY AND SINCERITY, AVAILABLE ANYWHERE.

STRAUBINGER CONCRETE PRODUCTS

Pre-cast Concrete Steps and Stairways for Houses, Flats, Shops and Factories. (University Tested.)

CONCRETE STUMPS, CONCRETE LINTOLS, TERRAZZO DOOR AND WINDOW SILLS, PAVING SLABS, GARDEN EDGINGS.

Competitive prices for all Standard Products. Quotations for Special Work.

LOCAL AGENTS:

Altona General Agencies (A Branch of The Newnham Group), 116 Queen Street, ALTONA.

65-8146 :: :: 65-8146

SEE OUR WINDOW DISPLAY

PIANO ACCORDION, GUITAR AND BANJO TUITION

INQUIRE: Church of England Hall, Queen St.. (next to P.O.) Saturdays: 9 a.m. — 10.15 a.m.

Phone for Details:

41-1986 MONDAY-FRIDAY: 10 a.m. to 2 p.m.
24-5368 OTHER TIMES

All instruments available on low deposits and

Lessons also held atALTONA NORTH, WERRIBEE and WILLIAMSTOWN.

Lilibet Baby Wear

67 PIER STREET, ALTONA.
Telephone: 65-8963.

NEW SEASON'S KNITTING WOOLS

Make an early selection now for your winter requirements.

USE OUR PAY-AS-YOU-KNIT PLAN
Latest Shades. — Newest Wools.

Lay-By Wool held for One Month

JOIN OUR SAVINGS CLUB

SCOVELL & SPURLING
PTY. LTD.

HAND TAILORS AND HATTERS

78 NICHOLSON STREET, FOOTSCRAY.

PHONE: 68-2084

ALTONA HOCKEY CLUB NEWS

With the return of some of the top players, the Altona Hockey Club had a very successful eighth round with four senior sides having a win. From now on the teams will have to settle down and play with more team work.

A GRADE

A Grade scraped home for a narrow 4-3 win against MCC to be undefeated with only one game to go to the end of the first round.

Alan Baillie, back in the side after injury, burned at right wing and was one of the few winners all day.

Altona's defence must be tightened up if it wants to remain on top.

Eight goals against in the last three matches is not top hockey. The match of the day will be played at Altona this Saturday when the locals meet the high scoring Brunswick who are well in the fight in second place.

GOALS: W. Smith 1, A. Baillie 1, R. Smith 1, and I. Grant 1.

BEST: A. Baillie and R. Grant.

B GRADE

B Grade 2, defeated Footscray 0.

GOALS: J. Rielly 1 and K. Burgess 1.

BEST: F. Roadley and P. Hunter.

This team, owing to many positional changes, is in a slump. Once this period has passed and the boys play their usual game of good hockey this team will improve a lot.

C GRADE

C Grade 3, defeated Strathmore 0.

GOALS: M. Greenfield 1, R. Turner 1 and S. Hyde 1.

BEST: T. Woodcock and H. Biederman.

Once again this team come home with a win against the second side on the premiership list. Once this team gets back to its normal self there will be no stopping this side. It has proved that it has every thing that a good side requires. The half line has struck form giving the backs a let up as early in the season the backs were called on a lot and did a good job.

D GRADE

D Grade 3, defeated Fairfield 1.

GOALS: F. Ranger 2 and S. Curnow 1.

D Grade played well to defeat Fairfield, who hold second place on the ladder.

After a very poor start it was pleasing to see some systematic hockey being played on the forward line. K. Wallwork playing in goals for the first time stopped some nice shots and gave confidence to the defence in general.

UNDER 16

Under 16 were defeated 5-1 in one of their worst performances for many seasons when they journeyed to Fairfield.

Not one player showed any form that would recommend his selection in a team of a much lower grade.

If the interstate trip is the cause of this poor performance it would be safe to say that Altona has had their first and last trip.

GOAL: Ivan Neale netted from a penalty stroke.

BEST: Best players were impossible to find.

On Sunday Altona 1, drew with Essendon 1.

In this game Altona did not settle down until the second half when they started to find some of their New South Wales form. However, far too many chances were lost by uncertainty in the circle.

GOAL: J. Hunter.

BEST: B. Forrester and G. Page.

UNDER 12

Altona 10, defeated Greensborough 1.

GOALS: W. Duncan 5, J. Forrester 2, J. Trickey 1 and A. Challis 1.

BEST: T. Pace and D. Cook.

Altona the top team on the ladder won a very scratchy game at the expence of the inexperienced Greensborough (2) who are at the bottom. This team must play better hockey next Saturday if they are to win against Greensborough (1), who hold second position.

ALTONA JUNIORS N.S.W. TRIP

Playing under different conditions, different umpiring interpretations and on some grounds that resembled bowling greens, the local boys gave a fine display of hockey.

Members of the team were John Golden, Graham Page, Harold Benedierks, Ross Ford (vice captain), Shane Cronin, Bruce Forrester, Charlie Muscat, Jeremy Hunter, Ivan Neale (captain), Charlie Abela, David Spackman and Brian Smith.

The FIRST GAME played against a combined Goulbourn District team on the oval at Kenmore Mental Hospital, was by far the best game of the tour. Altona revelled in the conditions and played their best hockey ever. It was hard to find a weak link in their line up. The match ended in a 2-2 draw.

GOALS: Ivan Neale 1 and Ross Ford 1.

BEST: Ross Ford, Bruce Forrester and Graham Page.

GAME TWO. This game was played against Crookwell District and resulted in a 2-0 victory for Altona.

The game did not reach the standard of the previous day day, but a good standard of hockey was displayed by both teams.

GOALS: Ivan Neale 1 and David Spackman 1.

BEST: Ross Ford, David Spackman, Ivan Neale and Bruce Forrester.

GAME THREE was against a revised Crookwell team and it saw Altona run out the winners 2-1. The trip and a lot of hockey was taking its toll on Altona at this stage. Players were falling into errors and as a spectacle the game deteriorated.

GOALS: Ivan Neale 2.

BEST: Bruce Forrester, Ross Ford, Harold Benedierks and Shane Cronin.

Altona may have the pleasure of playing host to Crookwell for their carnival over Queens Birthday weekend. All members who visited Crookwell are looking forward to renewing acquaintances.

LADIES HOCKEY

Altona 2, lost to WRAAF 1 at Altona.

Altona went out onto the ground with two new members of the team and were a worried team. However, both girls did their jobs quite well. Congratulations Alwyn and Dot.

The rest of the team played well to score two goals and were very unlucky not to get two more. The game was a very even one all round and Altona were not disgraced in being beaten 3-2.

GOALS: G. Sutherland 1 and P. Montague 1.

BEST: V. Wing and P. Montague.

TENNIS NEWS

CHAMPIONSHIPS

Saturday, June 6, 2 p.m.: J. Parkinson v. B. Johnston (handicap final).

Sunday, June 7, 11 a.m.: J. Trickey and L. Findlay v. R. Graham and T. Smith (semi-final).

The above matches are to be completed as listed.

FINALS DAY, SUNDAY, JUNE 7

1 p.m.: J. Parkinson v. B. Johnston.

2 p.m.: R. Graham v. C. Trickey.

3 p.m.: J. and O. Kelly v. winner of 11 a.m. Sunday match.

All visitors will be welcome to the above Finals Day. Afternoon tea will be served and trophies presented.

JUNIOR CHAMPIONSHIPS,

Saturday, June 6, 1 p.m.: All remaining boys in the Under 16 and 13 singles.

Under 19 winter pennant teams are as follows—

No. 1 team v. Liston Esplanade No. 3 at Liston Courts—

V. Grdovitch, H. Flett, R. Walker, S. Rose, M. Mochon, and C. Gunn. Emergencies: H. Sipthorp, G. Findlay and C. Harrington.

No. 2 team v. Liston Esplanade No. 7 at home—

G. Findlay, J. Trickey, W. Kelly, J. Huggings, B. and J. Walker. Emergencies: J. Parker and A. O'Brien.

No. 3 team v. Liston Esplanade No. 5 at home—

J. Parker, W. Thomas, A. Scott, A. Rafferty, S. Smith and B. Webb. Emergencies: L. Rawlings, L. McKinney and C. Rawlings.

Would all unavailable players please contact the emergencies as soon as possible and captains of teams arrange for ball money to be given to a member of the selection committee.

The committee suggests to juniors that they try to arrange between themselves and parents a roster system for transport if possible.

WERRIBEE GOLF

Saturday's event was stableford. The course was in perfect condition. The scores indicate some book work for the handicapper.

Leading cards were as follows—

A GRADE: J. Frost 39 pts. on a count back from L. Brighthope, 39; L. Moss 38, S. Richmond 37, D. Evans 35, W. Owens 33.

B GRADE: G. Bonning 39, L. Grant 37, L. Gamble 37, G. Campbell 36, I. Lures 36, L. Thompson 34.

C GRADE: J. Andrews 43, J. O'Shannessy 42, M. Spiller 42, A. Tiffen 40, J. Sewell 36, M. Archdall 35.

The pennant teams played at Bacchus Marsh and the members won 3-2 and the associates lost 3-2.

ASSOCIATES

Bogey for the A. Cayley Trophy—

1st: Mrs. Daniels, 4 up; 2nd: Mrs. Trigg, 3 up; 3rd: Mrs. Robinson, 2 up.

TUESDAY'S BOGEY. — Medal Day: Mrs. Shanahan 3 up, Mrs. Grant 1 up.

LACROSSE RESULTS

Under 16 Lacrosse results. Last Saturday Altona played Newport at Ford Reserve and were defeated 13-5.

GOALS: J. Houston 3, M. Hugget 1 and R. Benedierks 1.

BEST: R. Benedierks, J. Houston and D. Jemmeson.

SPORTING PERSONALITIES
PAST AND PRESENT

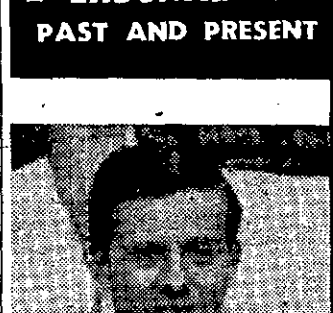

No. 39—MARIO GRECO
Soccer.

Italian born Mario Greco, who came to Australia from Italy in 1953, has certainly followed in the footsteps of many other of his countrymen by joining the ranks of Victorian soccer players.

Mario came from Trieste and as a junior he played soccer with the Ronchi team for one year only.

On the local scene Mario played junior soccer with the Juventus Club for two years. He also represented Victoria against South Australia in a Junior Interstate Soccer Series, held in Adelaide.

After a spell of three years from soccer, Mario joined the Footscray Club and as a playing member he was in the team that won the 1958 First Division premiership. Mario, who plays in the full back position, represented Footscray for two years and when they amalgamated with the J.U.S.T. Soccer Club, he automatically became a member of that team.

While playing with the Footscray Soccer Club, Mario won the trophy for the most consistent team player in the 1959 season.

The J.U.S.T. team won the 1963 Dockerty Cup and also the premiership of the same year, and here again Mario was a member of a winning combination.

This season Mario went to Sydney with J.U.S.T. who played by invitation through Pan Helenic against the visiting National Air Force team of Greece. J.U.S.T. were beaten 3-1.

When Mario had his rest from soccer, he became a member of the Altona Life Saving Club and during his membership he represented the club in the 1957 Moomba Competition held at the Olympic Pool.

Mario also competed for the club in B Grade Life Saving Carnivals, and was able to notch a few placings in some events.

Another sporting activity Mario has competed in is table tennis, as he represented McKenzie & Holland B Grade in the Western Suburbs Table Tennis Association.

In past years Mario has been a keen wild pig shooter and when time permits he will again be in pursuit of some wild game. — STAN CLEGHORN.

LIFE SAVING CLUB NEWS

SPECIAL EFFORT

1st: A. Wright, 115; 2nd: Fred Upsdell, 44; 3rd: Mrs. D. Haigh, 105. Consolation: Mrs. B. Ewin, 176; Mrs. McDonald, 49; Mrs. J. Taylor, 94; Mrs. B. Cook, 128.

MISS LAVERTON QUEST

Good progress is being made by entrants in the Miss Laverton Quest. Miss Williams Road, Miss Marion Kingwell, Miss Woods Street and Miss Mary Quincey are running a special effort at the moment.

The draw of a special effort for Miss Williams Road, the prize being a ladies nightdress donated by Mrs. Hudson of Hudson Dry Cleaning, was made by Mr. Bert Davis at his shop in Loshe Street on Wednesday, June 3. The winners name and address will appear in next week's 'Altona Star.'

The above girls wish to thank local traders for their generous support.

Any girl wishing to enter the quest and is doubtful on how to raise money should *contact Mrs. P. Edwards, secretary*, 4 Goble Street and she will in return supply the names and addresses of committee ladies who are willing to help.

IS THIS A BEAUTY QUEST?

The organising committee is finding that most girls and parents are of the impression that it is a beauty quest.

This quest has but one aim, to raise money. That money is to be used to line and furnish the new Memorial Hall.

All entrants are expected to do is to raise money with the help of members of the committee and their parents.

Large amounts are not expected, so come on girls and parents, give the quest your support and enter.

NEW FENCE FOR CHIRNSIDE PARK

Gate receipts have rapidly fallen at football matches played on Chirnside Park *this year Cr. N. Hudson told* Werribee Council last week.

He considers the cause is the lack of a fence on the Watton Street side of the ground.

In order to build up the area council removed the fence some time ago. People now are not walking to the game and paying an entrance fee.

Cr. Hudson suggested as the council removed the old fence they should replace it. He moved quotes be called for the construction of an eight foot high chain wire fence along the Watton Street boundary. It was agreed an eight foot high fence would be desirable as the clubs have joined together to make application for admittance to the Victorian Football Association.

Cr. Powell seconded the motion and councillors supported it.

MOVES FOR LIBRARY IN WERRIBEE

A meeting of interested bodies will be called in Werribee to consider the formation of a public library.

Cr. McNaughton suggested it was time a move was made to secure a library, or branch of one for *Werribee residents.*

He suggested it could be a job for the Development Committee of the council. He said he presumed provision for library facilities was made in the new Mechanics Institute Building, which is nearing completion.

Other centres have these libraries and Cr. McNaughton said council should make the public aware of the benefits gained from such a library.

He moved the calling of *a public meeting and suggested* a guest speaker be invited to explain the whys and wherefores of public libraries.

"Excellent suggestion," said Cr. Bellin who readily seconded the motion.

Cr. Hudson pointed out the value a library would be to school students. He said Werribee High School will probably be having a matriculation class very soon and it is virtually impossible for the school to provide all the necessary books for these students.

Cr. Powell said the Mechanics Institute had provision for a reading room, which had a separate entrance from the street and would be an ideal place for establishing a library.

When put to the vote the councillors unanimously agreed to the calling of a meeting as the first step in providing a library for residents.

"NO TALKING DURING LESSONS"

Others can learn from the old school room rule, "No talking during lessons."

Twice, but to no avail, at a *recent Werribee Council* meeting, the president requested silence from representatives of one particular *Riding, but they continued to* discuss a matter amongst themselves.

The Shire Engineer continued to give a report on tenders concerning a job for that very Riding.

Immediately the engineer finished speaking two councillors from different Ridings, realising the report had been ignored, moved and seconded a motion accepting a tender for the job. The president put the motion to the vote and it was quickly passed without the Riding Councillors concerned having an inkling of what had occurred.

Protests were ruled out and council moved on to the next item on the agenda.

LAVERTON PROGRESS DART CLUB

A general meeting was held on Wednesday, May 27 in the Laverton Tennis *Pavilion*, which only just over half of the members attended.

Main items to come out of *this meeting* were—

The acceptance of a proposed constitution;

The decision to sponsor an entrant in the Miss Laverton Quest (will any member having a daughter of the eligable age please contact the secretary, Joe Bowland as soon as possible). Roy Warren agreed to organise things for the entrant on behalf of the club;

It was decided to fine any member who failed to bring a plate to home matches 2/- for every failure;

A money raising scheme suggested by Roy Warren was accepted and he was authorised to go ahead with the printing of forms and put it into action;

Approval was given to offer honorary membership to the Werribee Shire President, Cr. Bert Davis, Shire Councillor Bruce Comben (both the above being donors of perpetual trophies), and the secretary of the Altona and District Dart League, Bob Rose, for his services to the club;

Treasurer Tommy Atkins gave a report on the club finances which are in a very healthy state; and

The club is to donate a perpetual trophy to the dart league.

LAVERTON NEWS

Approval has been given by Werribee Shire Council for the installation of a telephone cabinet in Summers *Street, Laverton. The PMG* will place it approximately 80 feet from Cobby Street.

★ ★ ★ ★

Council has received from the Water Supply Commission of the Board of Works that it is prepared to approve of laying the water main to Laverton Recreation Reserve at an estimated cost of £1100. The Board will refund the cost of installation when revenue from properties it will serve reaches 6 per cent. The main will come from Linden Street along North Avenue to Merton St. then northwards in Merton St.

★ ★ ★ ★

The *Country Roads Board* counted traffic on March 18 from 7 a.m. to 7 p.m. on various roads in the district. *Results reported* by the Board are—Kororoit Creek Road, 1805; old Geelong Road, 1387; Werribee Road (near the eastern end of the Maltby Road (near western junction By-Pass), 2631; Werribee of By-Pass road), 977.

★ ★ ★ ★

The secretary of the Local Government Department has acknowledged a request from council to expedite inquiry into the constitution of Werribee into a Borough. The request will be referred to the Board after a poll to be held in August.

LAVERTON PROGRESS ASSOCIATION

The Laverton Progress Association met for their *monthly meeting last Monday* night.

During the evening a letter was read from the Railways *Department* informing the Association that the flashing lights on the Aviation Road level crossing should be installed by the end of August.

The Recreation Reserves Committee also advised more trees have been secured for the Reserve in Merton Street, in fact some have already been planted and barbecue facilities are being improved by the building of a new barbecue.

WERRIBEE RIFLE CLUB NEWS

Both Werribee teams were successful in the 600 yard pennant matches at Williamstown last Saturday.

A score of 378/400 by Werribee's Championship Grade team was the highest recorded for the day. This score enabled Werribee to win the Burgess Cup which will be held by them for 12 months. This cup is competed for by all pennant teams on a *scratch basis.*

Details are as follows—

Championship Grade 378, defeated Caulfield 370.

B Grade 348, defeated Melbourne 300.

Results of the Hamilton postal shoot held on February *15, 1964 are as follows*—

1st, New Plymouth, NZ, 1179; 2nd, South Bendigo, Vic., 1158; 3rd, Cyclists Adelaid, SA, 1147; 4th, Hamilton, Vic., 1138; 5th, Akarana, NZ, 1135; 6th, Werribee, Vic., 1123; 7th, Marrickville, NSW, 1107; Swan Hill, Vic., were unable to compete due to dust storm.

NEXT SHOOT

Next Saturday's shoot will be on the home range over 600 yards. Members are reminded that a pie night will *be held in the club rooms on* Friday, June 6, all friends are invited.

FITZGERALDS ROAD TO BE A MAIN ROAD?

Applications will be made to have Fitzgerald Road, Laverton, declared a main road.

ICI (Pigments Plant) requested council to consider sealing the road to the table drain.

Cr. B. Comben commented on the size of the job and doubted that East Riding could afford to consider it in their estimtaes.

Shire Engineer, Mr. McCormack, said this road could cost from £10,000 to £20,000 per mile and he suggested requesting the Country Roads Board to Gazette it is a main road.

Councillors adopted Mr. McCormack's suggestion.

Watty Says

BRAEMAR

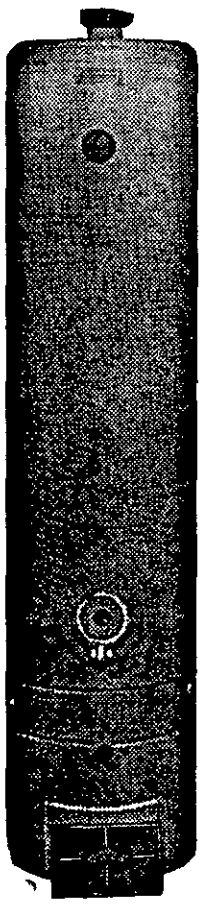

BRIQUETTE H.W.S.

COMPLETELY INSTALLED

BATH, SHOWER, HANDBASIN, LAUNDRY, & KITCHEN, FROM JUST

£130

10% DEPOSIT. EASY MONTHLY REPAYMENTS. FOR QUOTATION WITHOUT OBLIGATION,

ASK FOR TERRY WEAVER.

314-9597 314-9598 65-2207

Home Watts Store

TWO CONVENIENT ADDRESSES:

9-10 BORRACK SQUARE, ALTONA NTH.

238 SOMERVILLE ROAD, WEST F'SCRAY

DAILY DELIVERY SERVICE

Ford ANGLIA

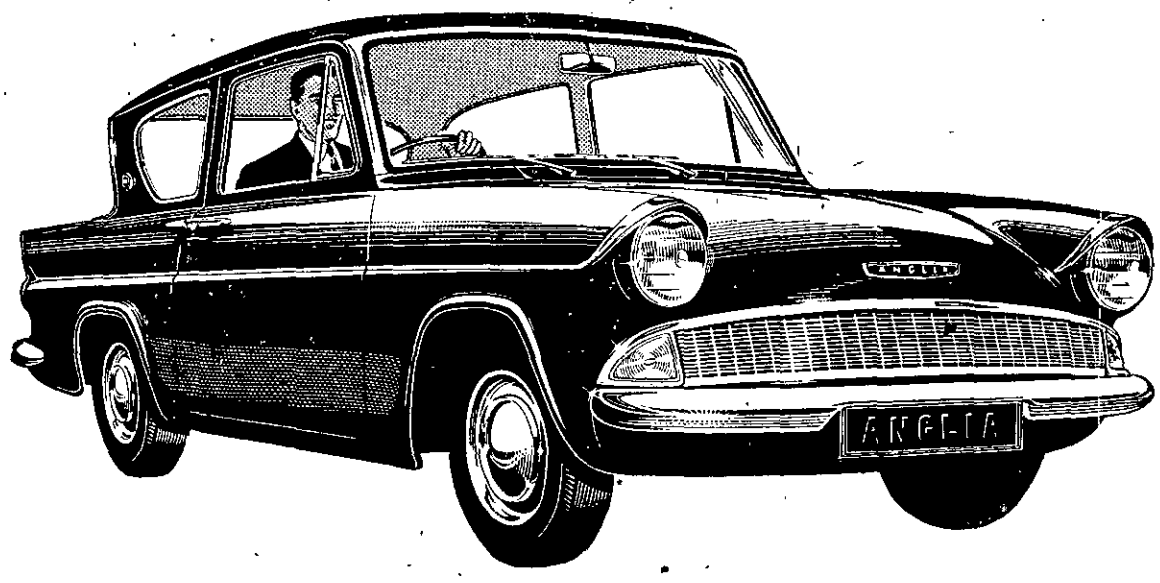

NOW ONLY £835 INCLUDING TAX. LOWEST PRICE — HIGHEST PERFORMANCE IN ITS CLASS.

AVAILABLE FROM—

HEATHS MOTORS (WERRIBEE) PTY. LTD.

MELBOURNE ROAD, WERRIBEE. PHONE WERRIBEE 412.

I.N.F. Two Games Clear

Following the defeat of Altona at the hands of Werribee South, and I.N.F.'s defeat of Metro. Farm last Saturday, I.N.F. have gone to a two game lead over their closest rivals in the senior competition of the Werribee Football League.

Werribee South, Altona and Metro. Farm are now equal on points with only percentage separating them and Newport are hotly in pursuit, one game further back.

The game between Werribee South and Metro. Farm next Saturday should consolidate the ladder a little more. However, the loser in this match will drop back to even points with Newport, who should defeat Laverton.

On present form, one could not go past South, as they have shown that when they are at home they are very hard to topple. Farm should not be too far behind at the bell, but far enough to enable South to continue on confidently for future games.

With Altona having the bye and INF playing North Melbourne Districts, no other game will have much effect on the premiership ladder.

★ ★ ★ ★

Saturday's games (with likely winners in black capitals) on grounds of first-named clubs are as follows—

WERRIBEE SOUTH v. Metro. Farm.

NEWPORT v. Laverton.

Williamstown Rovers v. **CENTRAL ALTONA.**

North Melbourne v. **I.N.F.**

DID YOU KNOW?

South and Farm have met 331 times since 1952, South have won 22, Farm 10 and one game has been drawn. Farm last defeated South on June 10, 1961, 9.7.61 to 6.12.48. South last beat Farm 13.18.96 to 5.8.38 on August 24 last year.

★ ★ ★ ★

Newport have beaten Laverton 15 times out of the 19 occasions the teams have met. Laverton last beat Newport on May 16, 1959, 10.7.67 to 6.18.54. Newport, last year, had their latest victory over Laverton, 16.12.108 to 6.6.42 on July 27.

★ ★ ★ ★

Centrals have beaten Williamstown Rovers on the two occasions they have met. On June 1, 1963 the scores were 12.10.82 to 3.6.24, whilst on July 27, 1963, the result was 8.12.60 to 3.15.33.

★ ★ ★ ★

North and INF have not previously met, but it is interesting to note that from their last 40 games, INF have emerged victors on 33 occasions.

Did You See?

Two hard knocks concerning the same player, one received and one handed out. The evener was quite legitimate with a well executed shoulder.

★ ★ ★ ★

Billy Wooding practically leap over two opposing players to take the mark of the day.

★ ★ ★ ★

Barry Hogan pivot from the middle of a pack, straighten up, and with a lovely torpedo punt bring up full points.

★ ★ ★ ★

The safe marking of Les Wenlock, particularly in the second half.

★ ★ ★ ★

The solid dependability of Dennis Callander on a half back flank. One of the few players who realise the game was played over 100 minutes.

★ ★ ★ ★

The distance covered by Brian Skinner with some of his drop kicks.

★ ★ ★ ★

The never say die courage of both rovers, Noel Rohleder and Bill Devereaux.

★ ★ ★ ★

The wonderful performance of Del (Dallas) York in the first half, who was best player on the ground until forced to leave the field at half time. His absence in the second half was sorely felt, and the side never recovered.

STAR VOTES

B. Locke, 3, I. Harris 2, N. Rohleder 1.

Progressive Total is—

7. W. Devereaux, D. York
6. N. Rohleder
5. R. Combes, I. Harrington
3. I. Harris, B. Locke, M. Tisdale
2. G. Brennan
1. G. Tyrell

FOOTBALL CLUB GOSSIP

CENTRAL ALTONA

At a players meeting last Monday night the senior team decided to visit Corowa at the end of the season for their trip.

A trip committee consisting of Messrs. Glynn, Cooke and Elkins was appointed to handle finance. Any suggestions would be welcome.

Also, at this meeting all players and committee agreed that the senior team has now clicked and have their eyes on a place in the final four.

★ ★ ★ ★

ALTONA SENIORS

....At a recent general meeting the committee discussed and unanimously approved direct action to be taken by the club delegates to the Werribee League regarding the formation of an open age B Grade competition.

The complete lack of playing facilities for players who are not eligible to play for the under 18 teams, or who have difficulty through lack of match experience to make senior sides is indeed a very serious matter.

Past experience has proved that the Altona Football Club would have enough players to field both a senior and B Grade side. Surely there must be at least a number of other clubs in the Werribee League who would be in the same position as Altona.

These left over players have every right to play football, and its the responsibility of each club and the Werribee League to ensure that they have this opportunity by forming a competition for them to play in. The Altona Football Club throws down the challenge for a B Grade competition to be formed in 1965.

This Saturday we have the bye, so should feel reasonably certain at notching four points, but no percentage.

Players and committee are looking forward to relaxing at the club's dinner dance this Friday night. We look forward to the company of those supporters who are attending.

I.N.F. SUCCESSFUL AFTER TOUGH ENCOUNTER

Metro. Farm lost their second successive match when they were defeated by three goals by I.N.F. at Soldiers Reserve on Saturday.

INF began the game in great style and went to an early lead. Farm, however, were not to be outdone and rallied but failed to score, whereas, INF seemed to make it look easy. INF led by almost three goals at quarter time and increased it only slightly in the second term.

Farm had more than their share of play, but could not capitalise. Speck was roving well for INF, whilst his counterpart for Farm, Guzzardi, was also damaging.

Farm crept up on INF in the third term and INF appeared to be heading for their first defeat. Farm were playing determinedly, but lacked a systematic attack, whereas INF on attacking had some system to play to.

The final term saw INF draw away under pressure and prove that they are more than worthy of their exalted position. Farm, on the other hand, were not disgraced.

They battled gamely all day and DID have an equal amount of the play as INF.

LAVERTON'S HOPE OF SUCCESS DASHED

The battle of the "Cinderellas" resulted in Williamstown Rovers proving masters to Laverton at the Strand Reserve on Saturday.

An even battle was evident from the outset and both sides showed their eagerness to get to goal as quickly as possible. Rovers had the slight advantage due mainly to their ruck strength, which was winning clearly. Ron Dingey showed glimpses of his last year's form and dominated the air for most of the day.

Laverton were confident of success in this game and played accordingly. However, Rovers were slightly to the fore on this occasion. Graeme Jewell was nippy for Laverton and gave them good drive.

Both sides can look forward to another great battle the next time they meet, but till then? anything can happen.

NORTH MELBOURNE DISTRICTS NO MATCH FOR CENTRALS

Central Altona continued their improved form by comfortably defeating North Melbourne Districts at Langshaws Reserve on Saturday.

A sizzling first quarter of six goals saw Centrals open up a commanding lead and take immediate control. They continued this form in the second term, but North began to rally and added three goals. However, Centrals had a good seven goal lead at the interval.

In the last half it was all Centrals. They added 6.4 to 1.5 in this half and raced away to a great win. This side is on the up and up and if they continue to infiltrate this side with more of their better performed junior players, they will be a force to be reckoned with before long.

Wayne Kennedy has shown no dis-like to senior football, whilst John Murrell gave him plenty of support on Saturday. Four goals to Robert Johnstone was also heartening as this lad is still immature in senior football, but is gradually adjusting to the style.

Terry Radford was North's best, whilst Harper and McCollock performed creditably. North seem to relish their own ground and have regularly shown poor form when playing away.

South Down the A's

Werribee South proved they will be strong contenders for this year's flag when they gave the strong Altona team a football lesson at Chirnside Park last Saturday.

In the first half honours were fairly even with the backmen of both sides playing very strong in defence. Harris and Locke of Altona cleared repeatedly, while Gouloupolos was dominating the ruck for South.

Combes on the wing was playing well, but many forward moves from this player were repeatedly sent back by South backmen, who had the edge on the Altona forward line.

At half time Altona lost the services of York who was injured and who, to this stage, had been playing a very useful game.

After the interval South gained the initiative with their winning ruck work and strong defence.

In a runaway last quarter Werribee South held Altona to one point while they added three goals to run out easy winners.

Credit must be given to South who played a fast, high marking game, well deserving their win and Altona, although beaten in the ruck mainly lost the game on their forward line, who were badly beaten on the day.

LOCAL V.F.L. AND V.F.A. STARS

Footscray rover MERV HOBBS handed in his resignation prior to last Saturday's game against Melbourne.

This move by Hobbs came as a pre-match shock.

Hobbs has had only one appearance with the first XVIII this season and on Saturday he was selected in the reserves team.

Hobbs will discuss his resignation with the selectors tonight.

★ ★ ★ ★

Injuries prevented Carlton rover JOHN COMBEN from taking part in the team's second win of the season.

Comben is suffering from an ankle injury.

★ ★ ★ ★

Half forward STUART MAGEE kept up the good work for South Melbourne by notching two goals in the match against Essendon.

★ ★ ★ ★

MARIO PIOVESAN, Yarraville utility player, is also on the sidelines through injury.

—STAN CLEGHORN.

ALL THE DETAILS

SENIORS

WERRIBEE SOUTH	1.2	5.4	8.6	11.13—79
ALTONA	2.1	5.2	7.3	7.3—45

Best Players:

WERRIBEE SOUTH.—R. Dove, Goulopoulos, Walsh, Peterson and Munyard.

ALTONA.—Callender, Combes, Skinner, Hogan and Wenlock.

Goalkickers:

WERRIBEE SOUTH.—Robinson 4, Goulopoulos 3, James 1, O'Brien 1, Brown 1 and W. Edwards 1.

ALTONA.—Rowson 3, Devereaux 2, Hogan 1 and Peterson 1.

W'TOWN ROVERS	2.1	6.4	11.7	11.9—75
LAVERTON	3.2	5.4	6.5	9.8—62

best Players:

WILLIAMSTOWN ROVERS.—Dingey, Reidy, Sheriff, Menzies and Collinson.

LAVERTON.—Jewell, Malsney, Bleakly, Heard and Murdoch.

Goalkickers:

WILLIAMSTOWN ROVERS.—Dingey 4, Doran 2, Pitt 2, Sherif 1, Matthews 1 and Shorthouse 1.

LAVERTON.—Heard 3, Hall 1, Lyons 1, Murdoch 1, Powell 1, Quick 1 and Hoult 1.

CENTRAL ALTONA	6.6	10.8	14.11	16.12—108
NORTH MELB.	1.0	4.0	5.0	5.5—35

Best Players:

CENTRAL ALTONA.—H. Smith, J. Murrell, Sayers, Kennedy and Stewart.

NORTH MELBOURNE.—Radford, McCollock, J. Smith, Thompson and Harper.

Goalkickers:

CENTRAL ALTONA.—Johnstone 4, Marr 4, Jepson 3, W. Kennedy 1, Davison 1, C. Kennedy 1, Cleland 1 and Barnes 1.

NORTH MELBOURNE.—Phayre 2, O'Reilly 1, Kennedy 1 and B. Smith 1.

I.N.F.	5.1	10.3	10.7	13.12—90
METRO. FARM	2.3	6.7	9.10	10.12—72

Best Players:

I.N.F.—Speck, Selwyn, Edwards, Sutherland and O'Malley.

METRO. FARM.—Guzzardi, Gillett, Toohey, Miller and Aldersea.

Goalkickers:

I.N.F.—Pante 4, Sutherland 3, Speck 3, Selwyn 2 and O'Toole 1.

METRO. FARM.—Guzzardi 4, Walsh 2, Miller 2, Steinbergs 1 and McDonald 1.

NEWPORT had the bye.

SENIOR LADDER

TEAM	P	W	L	For	Agst.	%	Pts
I.N.F.	6	6	0	522	373	139.95	28
WERRIBEE SOUTH	7	5	2	636	345	184.35	20
ALTONA	7	5	2	600	355	169.01	20
METRO. FARM	6	4	2	523	338	154.73	20
Newport	6	3	3	391	405	96.54	16
Central Altona	6	2	4	418	437	95.65	12
North Melb. Dist.	6	2	4	456	501	91.02	12
Williamstown Rovers	6	1	5	220	642	34.42	8
Laverton	6	0	6	269	639	42.10	4

NOTE: Teams drawing the bye will receive four points.

JUNIORS

W'TOWN C.Y.M.S.	2.4	2.5	4.7	5.7—37
WERRIBEE	1.0	2.7	2.9	2.15—27

Best Players:

WILLIAMSTOWN C.Y.M.S.—Dooley, Rieger, Ambroisy, Wheatley and Beani.

WERRIBEE.—Ware, Shanahan, Atkin, J. Smith and Sheahan.

Goalkickers:

WILLIAMSTOWN C.Y.M.S.—Ward, Rieger, Humphries, McLean and Wheatley.

WERRIBEE.—D. Smith and Summerton.

WERRIBEE SOUTH	6.4	10.8	21.13	22.16—148
NEWPORT	1.0	3.2	3.2	4.4—28

Best Players:

WERRIBEE SOUTH.—De Pasquale, Rixon, Christo, Tyquin and Johnstone.

NEWPORT.—Kite, McLeod, McDonald, Lynch and Hunt.

Goalkickers:

WERRIBEE SOUTH.—R. Edwards 5, Tyquin 5, Berrias 2, De Pasquale 2, Christo 2, Allison 2 and Cullen 1.

NEWPORT.—Kite 1, Miller 1, Lynch 1 and Paradowski 1.

ALTONA	5.3	9.8	13.12	18.14—122
LAVERTON	0.1	0.1	0.2	0.3—3

Best Players:

ALTONA.—Bartolo, Shaw, McLean, Thompson and Driscoll.

LAVERTON.—Cameron, Hartnup, Sargent, Hersbach and Pyne.

Goalkickers:

ALTONA.—McLean 6, Schwabe 4, Skelley 3, McCallum 1, Bartolo 1, Abberton 1, McFadgen 1 and Piovesan 1.

LAVERTON.—Nil.

CENTRAL ALTONA	2.4	4.9	9.12	14.15—99
I.N.F.	0.2	0.4	0.5	0.5—5

Best Players:

CENTRAL ALTONA.—Kakoschke, Johnstone, Martin, Lott and Maher.

I.N.F.—B. Wall, O'Toole, Peters, Richens and Hart.

Goalkickers:

CENTRAL ALTONA.—Johnstone 5, Martin 5, Lott 2, Coulson 1 and Cargill 1.

I.N.F.—Nil.

JUNIOR LADDER

TEAM	P	W	L	For	Agst.	%	Pts
CENTRAL ALTONA	8	8	0	1045	248	421.37	32
ALTONA	8	7	1	1149	226	500.84	28
WERRIBEE SOUTH	8	5	3	724	400	181.00	20
WERRIBEE	8	5	3	600	449	133.63	20
INF	8	3	5	280	839	33.37	12
LAVERTON	8	2	6	289	728	39.70	8
Williamstown CYMS	8	1	7	272	730	37.26	4
Newport	8	1	7	244	983	24.82	4

HIGHLIGHTS FROM CENTRALS

SENIORS

Robert Johnstone and Wayne Kennedy, promoted from the juniors, really burnt on Saturday.

★ ★ ★ ★

Did any body notice the spectacular marking display of Henry Smith in the back pocket.

★ ★ ★ ★

Murray Sayers, John Murrell and Brian Trevean annihilated the North Melbourne half forward line all day.

★ ★ ★ ★

Did you notice the goal kicked by Len Marr just befor half time?

★ ★ ★ ★

Ted Jepson really had a slugging last quarter—even money bout.

★ ★ ★ ★

Peter Barnes is now proving a handfull for half backs with his fast, play on game.

★ ★ ★ ★

Gary Dawson, after some extensive training to get fit, is now proving a handy asset.

★ ★ ★ ★

JUNIORS

Heavy rain before the game spoilt Sunday's match between Central Altona and INF.

★ ★ ★ ★

Don Kakoschke's one handed pick ups, marking and kicking of the wet ball was outstanding.

★ ★ ★ ★

Mick Martin also established himself as a wet weather footballer with a faultless display.

★ ★ ★ ★

Robert Johnstone effortlessly kicked five goals from the ruck in another outstanding effort.

★ ★ ★ ★

John Maher dominated the back lines for three quarters and when switched to centre half forward continued to create havoc.

★ ★ ★ ★

Full marks should be given to INF for the way they battled on.

HOWARD PARISH £50 AWARD (Jun.)

SUNDAY'S VOTES

Votes awarded for last Sunday's matches are as follows—

WER. SOUTH v. NEWPORT

WERRIBEE SOUTH: D. Traianon 3, J. Tyquin 2, R. Edwards 1. NEWPORT: J. McLeod 3, K. Lynch 2, R. Kite 1.

C.Y.M.S. v. WERRIBEE

WILLIAMSTOWN C.Y.M.S. W. Dooley 3, S. Rieger 2, S. Beani 1. WERRIBEE: M. Sheahan 3, J. Smith 2, A. Cook 1.

LAVERTON v ALTONA

LAVERTON: J. Hartnup 3, J. Pyne 2, J. Cameron 1. ALTONA: P. Abberton 3, A. Bartolo 2, J. Shaw 1.

CENT. ALTONA v. I.N.F.

CENTRAL ALTONA: J. Maher 3, N. Davis 2, M. Hill 1. I.N.F.: L. O'Toole 3, J. Reidy 2, R. Wall 1.

PROGRESS VOTING

Progress voting is as follows—

A. Bartolo (Altona)	15
W. Dooley (CYMS)	14
M. Sheahan (W), A. Parker (INF), D. Traianon (WS),	13
K. Lynch (Npt.)	12
D. Smith (We.), L. O'Toole (INF)	11
J. Cameron (Lav.), J. Smith (Wer.), J. Tyquin (WS), S. Rieger (CYMS)	10
L. Richens (INF)	9
G. Flynn (INF)	8

LAVERTON FOOTBALL CLUB NOTES

Leaders in the "Gillett Award" are still very close at this stage, with defender Nevil Bleakley holding his top position.

Progress voting is as follows—

N. Bleakley, 6; R. Cheetham, G. Jewell 5; A. Fraser, T. Sewell 4; J. Hoult 3.

Match of the Year at Grant Reserve on Sunday

ALTONA CAN END CENTRAL'S SUCCESSFUL RUN

An interesting game is about to take place at Nottingham, England. Yes, the First Cricket Test. Well, the Daily Press call that a test, but wait until you see the game at Grant Reserve on Sunday..

This test is causing more speculation than a Rembrandt at a Transistor Radio Sale. What's on? Centrals are playing Altona.

Centrals have swept all before them to date, but Altona have been waiting patiently. Altona have used their easy encounters to develop their teamwork, whilst Centrals have just used their old tactics and, admittedly, have won, but not in the walk-away style adopted by their opponents.

Both sides will have worries. Altona, for instance, will have to take care that Robert Johnstone and Wayne Kennedy are not given too much latitude. Centrals big headaches will be Alan Bartolo and Andrew Skelley.

These two are in great form and are key players in the Altona machine. Centrals all round strength will also worry Altona, but this shoud be countered by Altona's great pace and clever scouting.

Playing at home and have the greater will to win, Altona should prove victors.

★ ★ ★ ★

Other likely winners on Sunday (with likely winners in black capitals) of games to be played on grounds of first named clubs, are as follows—

I.N.F. v. Laverton.

Williamstown C.Y.M.S v. **WERRIBEE SOUTH.**

WERRIBEE v. Newport.

ALTONA v. Central Altona.

CENTRAL ALTONA FOOTBALL CLUB

The best and fairest for Central Altona senior team is a trophy of considerable value donated by Bernie Martin Plaster Co. Pty. Ltd.

SATURDAY'S VOTES

3 VOTES to Henry Smith, back pocket player, who took all before him and was instrumental in holding Nth. Melbourne Districts to a low losing score.

2 VOTES to Len Marr for a tireless display on the ball and playing 100 minutes of creative football.

1 VOTE to Robert Johnstone, who kicked goals in the first five minutes from brilliant marks and was instrumental in lifting the team team to play their best game ever.

PROGRESS VOTING

Henry Smith 8 points; Col Peatling 7; Rex Cole 5; Keith Murrell, John Murrell, Les Smythe, Len Marr 3; Gary Kennedy 2; Robert Johnstone, Wayne Kennedy, Ron Cleland 1.

WILLIAMSTOWN C.Y.M.S. DOWN WERRIBEE FOR FIRST WIN

In the surprise of the round, Williamstown C.Y.M.S. downed a disappointing Werribee in an exciting game at Soldiers Reserve on Sunday.

'Town opened the game with more keenness and soon had the ball constantly in their attacking zone. Bill Dooley, who was dominating at centre half back, repulsed many Werribee attacks and 'Town found themselves in a good position at the first change. Werribee battled for supremacy in the second term and due to the solid defence of Bobby Ware and the good roving of Reg Shanahan and John Smith, managed to gain a slender lead at half time.

Werribee appeared to be lifeless after the interval and 'Town peppered their goals, but could not do any great amount of scoring. Their team work for a wet day was baffling. Werribee, who had little counter for Steve Rieger, who was lifting 'Town in his first appearance for some time.

The final term became a torrid battle and soccer tactics became more prevalent. 'Town, however, seemed as if they wanted the ball, whereas, Werribee appeared to develop a couldn't care less attitude. 'Town added a goal this term which seemed to seal Werribee's fate. As it was Werribee did not goal for the term and looked like a bottom side. 'Town's win was well deserved, and they should win more before the season is through.

WERRIBEE SOUTH CRUSH NEWPORT IN ONE-SIDED BATTLE

Newport, after their first win last week, had to be contented with another defeat when South easily defeated them at Chirnside Park on Sunday.

South had many match-winners in their line up and their team work showed improvement. They soon gained control in many positions and new centre half forward Nardo de Pasquale showed encouraging form.

Regulars John Tyquin and Alec Christo were in everything and Newport's key men battled tirelessly, but often unrewardingly to keep their side in the game.

Ron Kite and Kevin Lynch, who carry a great deal on their shoulders, showed a little more life, probably because they were rested as a result of the senior team having a bye on Saturday.

South gained third position on Sunday and can be sure of playing in the finals. They have many big, useful men, who on their day, are capable of lifting the side to great heights.

CENTRALS TOO ACCOMPLISHED FOR I.N.F.

With superiority in most positions on the field Central Altona were too well equipped for I.N.F. at Langshaws Reserve on Sunday.

Centrals were never likely to be troubled and played as they liked. Their hard tackling and superior pace often left INF standing. Bob Johnstone's versatility was again proven when he acquited himself very well after playing well in the senior tin again showed good footteam on Saturday. Jeff Marball and could prove quite a handy member of the team in future.

INF had very few winners as they did not have a great deal on the play. Lindsay O'Toole continued to impress and is proving each week that he is a capable strong man, much needed in a side the size of INF.

INF will forget this diminishing of their confidence and continue to keenly contest every match that comes along. Centrals form could not be judged as their players were seldom pressed.

ALTONA JUNIORS

STAR VOTES

A. Bartolo 3, J. Shaw 2, P. McLean 1.

The progressive total is as follows—

11 A. Bartolo
7 G. Cummin
6 Abberton, P. McLean, J. Shaw
5 A. Skelley
4 R. Schwabe

10-PIN BOWLING

Results of games played on Wednesday, May 27, of the Central Hotel Ladies 10-Pin Bowling League are as follows—

BROWNIES 2, d. CANNONBALLS 1. High Game: O. Williams (B), 152; H. Verity (C), 166. High Series: O. Williams (B), 280; H. Verity (C), 307.

HI-JAKS 3, d. SEAGULLS 0. High Game: F. Prendergast (HJ), 145; H. Lancaster (S), 126. High Series: F. Prendergast (HJ), 272; H. Lancaster (S), 237.

PIXIES 2, d. SPINNERS 1. High Game: B. Morgan (P), 157; K. Marion and A. Paterson (S), 135. High Series: J. McCullagher (P), 285; K. Marion (S), 267.

HI-FI's 2, d. REBELS 1. High Game: L. Quigley (HF), 150; I. Shaw (R), 150. High Series: L. Quigley (HF), 260; J. Thompson (R), 253.

KOORINGAL GOLF

Saturday's stroke results from Kooringal Golf Club are as follows—

A GRADE: D. Sullivan (9), net 71.

B GRADE: R. Kilgarriff (14), net 68.

C GRADE: C. Pefferini (22), net 68.

Sunday's bogey competition resulted in a win for R. Patten, 1 up, from D. Turner, 1 down.

Next Saturday is monthly medal day.

"STAR" GOALKICKERS

SENIORS		JUNIORS	
B. Smith (NM, 1)	20	A. Skelley (Alt., 3)	38
W. Edwards (WS, 1)	18	R. Edwards (WS, 5)	27
G. O'Reilly (NM), 1)	17	J. Tyquin (WS, 5), R. Johnstone (CA, 5)	26
S. Pante (INF, 4)	16	P. McLean (Alt., 6), D. Parrett (Wer., 0)	24
H. Sutherland (INF, 3)	15	J. Martin (CA, 5)	22
M. Guzzardi (MF, 4)	14		
W. Rowson (Alt., 3)	13		

ALTONA WIN WELL OVER LAVERTON

Displaying good wet weather football Altona easily defeated Laverton by 119 points last Sunday. The game was played under very bad conditions, with sheets of water covering the Laverton Oval in many places. Soccer tactics were adopted to a large extent.

Although Laverton were first to score Altona gave them little latitude and restricted them to only three scoring shots. Altona scored consistently to allow them to run out easy winners.

Altona had many good players, but most impressive were Ron Schwabe, who hardly ever missed a knock out in the ruck, Alan Bartolo in the centre, and Steve Driscoll on the half forward flank, combined well with each other. John Shaw who played well around the ground, Phillip McLean, who scouted well in the forward area and Keith Thompson, who showed out with many clearing dashes.

Laverton had only a few players who never gave in and kept Altona from winning by a greater margin. John Pyne and John Hartnup, both rovers, were the most impressive by saving their side many times on the backline. Jeff Cameron, Laverton captain, played a real captain's game at centre half back by many times relieving the pressure. Peter Hersback played well at full back to hold top goal kicker Andrew Skelley to three goals.

TABLE TENNIS

WINTER PENNANT

Like many other sporting fixtures, table tennis suffered an interruption due to the strike last week and the resultant lighting restrictions. All matches on May 28 and 29 have therefore been moved forward to the end of the season and will be played on August 27 and 28.

Grade 3 matches only were played on Wednesday evening. Closest result was a 6-5 victory for Altona (Frank Bourchier, Tony Vitale and David Malthouse) against Naval Dockyard (Jack Davie, Len McWilliam and Peter Parris). Vitale starred with three wins.

There were two interesting matches in D3. Altona Working Men's Club (R. Cairnes, R. Webb, L. Russell and S. Apfelbaum), scraped home from West Footscray 6-5.

Williamstown High School (John Dalton, Geoff Legg, Noel Davis and Richard Robinson), just staved off a challenge from West Newport (Nat Bugeja, Tony Morris and Peter Bell) to win 6-5.

In other games Sunbeam proved too strong for Altona and won 9-2, while AGM were too experienced for Newport Presbyterians and also won 9-2.

SOCIAL DANCE

All dancing patrons will be somewhat lost this Saturday evening, June 6. Due to a prior engagement, the Belairs Band are not available and it has not been possible to arrange a substitute in the meantime. The social committee hope to continue these dances, which have proved extremely popular and further advice will be given.

ANNUAL TOURNY.

A reminder is issued to all clubs and payers in regard to the importance of entering for the annual championship and handicap events.

These will be conducted at the table tennis centre in July, and entries (with fees) must be lodged with the association by June 12. Entry forms are available at the centre.

ROBERT'S NURSERIES

17 DOUGLAS PARADE, WILLIAMSTOWN.

65-5066.

SEMI-ADVANCED AND WELL ESTABLISHED TREES AND SHRUBS FOR ALTONA CONDITIONS SEEDLINGS, FULL VARIETY.

FREE DELIVERY

GUIDES AND BROWNIES

1st ALTONA PACK

Thrift Badges gained are J. Burke, P. McCullough, L. Vandergroff, M. Walsh and P. Howard.

The pack will be going to the Berry Foundling Home on Saturday, June 6 to take out 56 pairs of booties, 12 singlets, 18 jumpers. These were knitted by Brown Owl Bright and Mrs. Stuber with wool that mothers have given to the Brownies to take to pack meetings. We are sure they will be rewarded for the work they have put into these articles when they see the babies and toddlers who will get pleasure in wearing them. It is a wonderful good turn for the Brownies, Brown Owl and mothers to co-operate so well together.

2nd ALTONA PACK

Thrift Badges gained: C. Hatfull, M. Hatfull. Golden Hand: Jeanette Walker, Susan Heap. has gone into the 1st Seaholme Company and we are sure she will be happy there after 12 months in the Brownies.

1st ALTONA COMPANY

Thrift Badge: Hilja Toom. 2nd Class Badge: Brenda Kaye and Lois Cruttenden. 1st Class Test: Gwyneth Pryce, Book Read and Knowledge of Guide Movement.

1st SEAHOLME COMPANY

Enrolment: Corri Noordenne.

Lieut. Smithies has an Aboriginal name, "Medika," meaning Honeysuckle and Comm. Brooks "Gaddang," meaning Happy.

The company is coming on quite well. Unfortunately Acting Captain Miss White, from Williamstown, had to resign owing to other commitments. We are keen for another Guider to come along and help out.

The next Local Association meeting will be held at Mrs. Fairways, at Maidstone St., Altona, on June 10.

An afternoon will be held at Mrs. Roslings, 42 Civic Parade, on Thursday, June 11, at 1.30 p.m.

COACHING

Secondary, Technical, Maths, Science, English, Solid Geometry, &c.

Evening Tuition - No Classes

TECHNICAL COACHING SERVICE (Regd.)

Inquiries 68-6728 (9 am.-5 pm.)

PHOTOGRAPHER AVAILABLE

Free attendance at Weddings, Engagement and 21st Birthday Parties, Dances and all Social Functions. Press Camera Wedding Albums A Speciality.

TELEPHONE: 65-1542, 65-2015

KOORINGAL Auto Service

NICK ATHANASIOU, Proprietor.

CR. MAIDSTONE STREET, & SOMERS PARADE, ALTONA WEST.

Major & Minor Repairs. Welding.

Electronic Tune up. Wheel Balance.

SAME DAY TYRE SERVICE. 398-1352.

ROADWORTHY TESTS

SCHOOL STUDENTS VACATION TRIP

Preliminary arrangements for the New South Wales tour by Altona High School students during the second term vacation have been completed.

The 10 day tour will commence on Monday, September 1.

Students will go by the Daylight Express to Sydney and transfer to an hotel which will be their headquarters for the whole stay.

Visits to Katoomba, the Blue Mountains, Newcastle, Hawkesbury River, Pinchgut, Woolongong and Bulli Pass have been arranged.

The itinerary also includes factory inspections of General Motors Holden and BHP steel works.

Students will visit the Museum of Applied Arts and the Pylon Lookout and AMP Building, and will spend one day on a tour of modern and historic Sydney.

On the way home a half day will be spent touring Canberra.

SOCCER

UNCONSCIOUS—BUT HE SCORED

By John Cullen

The soccer match between Williamstown and Park Rangers at the J. T. Gray Reserve last Saturday had a sensational ending. The score at full time stood at Williamstown 2, Park Rangers 2, and the referee was allowing a few minutes time on period.

Williamstown were attacking. Inside left Tom McGoldrick, employing a roving commission, had the ball way over on the right wing. He sent a perfect curving cross into the teeth of goal. Two players raced for the ball—Rangers goalkeeper, who seemed to have the ball covered safely, and 'Town's tenacious centre forward Bob Faust, who came barging through with one intent—to get there first.

Both players flew high. Faust got his head to the ball and sent it toward goal. A split second later both players met head on and Faust crashed to the ground. He was carried off the field unconscious. On recovering his first works were, "Was it a goal?"

He was then told that not only had he scored, but the game was over and his fantastic goal had won the match for Williamstown.

This meant that Williamstown had secured four wins and one draw out of its last five games and had risen from bottom position on the League Ladder to sixth from the top.

It was a great game and 'Town once more showed its fighting qualities. Down 2-0 in the first half. 'Town fought back to win 3-2 in the last minute.

Williamstown took the field full of confidence. Playing-coach Herbert Brunnbauer was fit and included in the team. After starring in the reserves for several weeks right back Jimmy Todd was promoted to the senior side. Todd justified the selectors confidence in him by playing the game of his life to be one of 'Town's best players.

'Town's captain (Harry Jones) won the toss and elected to kick to the seaside end. Williamstown opened smartly and took the ball into Ranger's defensive area. A shot from 'Town's nippy left winger Alan Wynne was saved. On the right wing Walter Rosenzweig quickly showed his superiority by beating the Rangers defence with a supurb display of his amazing "dribble." 'Town was clearly the better team in the first half, but goals eluded it.

Park Rangers took the lead when their centre forward beat 'Town's captain to score. A strong shot which 'Town's goalkeeper Ludwick Assman got his hand to but could not hold allowed Park Rangers inside right in to net, making the score 2-0 in favour of Park Rangers.

It seemed that the game was slipping away from the locals, but the players did not panic. Playing confidently as if leading 'Town was rewarded in the 35th minute when Brunnbauer reduced the leeway to 2-1. This goal was doubtful as Brunnbauer seemed to be offside when outside right Walter Rosenzweig beat the Rangers full back and slipped through a pass to him. The Rangers appealed for offside and hesitated. The experienced Brunnbauer did not stop. He took the ball through unchallenged and scored. The referee awarded the goal despite the protests of the Rangers players. The half time score stood at 2-1.

Despite the obvious supremacy of Williamstown in the second half it could not score. On the surface a defeat seemed likely. However, with only five minutes left for play inside left Tom McGoldrick equalised with a tremendous goal. Trapping the ball 40 yards out he found his passage to goal blocked by a tightly packed defence.

He took the ball through a group of players, eluded a tackle, opened up play and slammed the ball between two players. The ball swerved along the ground for 20 yds. and went into the net.

Despite the fact that he played wih a chipped bone in his foot Tom McGoldrick received three votes as best player; Walter Rosenzweig 2, Barry Abbot 1.

RESERVES

The Reserves were defeated 6-3 by Park Rangers.

GOALS: Andrew Kowatsch 2 and Peter Bryden 1.

BEST: John Murray 3, G. Bekker 2 and P. Bryden 1. Peter is a former Victorian under 16 player.

On Saturday Williamstown are away to top team Moonee Ponds.

LIFE SAVING CLUB NEWS

The presentation night held last Friday night was a huge success. Many citizens of Altona and surrounding districts came along and from all reports received enjoyed themselves immensley.

As in the past, the winners of the three top trophies of the year were kept a closely guarded secret by the executive body until the very last presentation for the night. The winners of these trophies were—

Best Senior Club Member Miss J. Smith;

Best Junior Club Member David McCulluch; and

Most Improved Club Member: Ian McCulloch.

COMING EVENTS

This year the annual anniversary cabaret ball will be held in the Life Savers Hall the Esplanade, Altona, on June 26, with Nancy Warren and her band, commencing at 8.30 p.m. The admission will be 25/- per ticket. Anyone interested in obtaining tickets should contact the ticket secretaries Mr. K. Smith 65-8838, Miss B. Allen, Miss B. Lobb or Mr. R. Swarbrick. Don't delay as there are only a limited amount of tickets available.

PROPERTY KNOW HOW

Another in the series of HOW, WHICH, WHY WHEN, WHERE, of preperty buying and selling, by Frank J. Foy, General Secretary, the Real Estate and Stock Institute of Victoria.

Here is an A.B.C. for home buying—

A. ADVERTISEMENTS — look at the advertisements in each day's paper. Do not look only at those at the weekend.

B. BE FRANK with your agent so he knows exactly what you want and what you can afford.

C. COMPARISONS. Note comparisons between various properties. Do not trust to your memory; then you will make a proper summation of the good and bad points of all the properties you have seen.

D. DEPOSIT. Do not pay a deposit or sign any document until you are certain you want to buy the property.

E. ESTATE AGENTS. Selecting a qualified, reputable estate agent to deal with is important.

F. FLEXIBILITY. Be as flexible as possible, for example do not confine your inquiries to one type of construction or too confined an area.

G. GARAGE. If the home you are buying has no garage or carport these should be taken into account when comparing prices.

H. HOUSING SOCIETY CO-OPERATIVES. If you have the opportunity to join one of these, even well before you need to buy a home, do so.

I. INSURANCE. Make sure the home is insured as soon as you decide to buy, that is before you pay a deposit, or sign a document. Make sure the contents of the home are fully insured and tell the insurance company when you will be moving.

J. JOINT NAMES. Consider before you decide to buy whether you want the home in joint names.

K. KITCHEN. Pay particular attention to the kitchen.

L. LOOK SUFFICIENTLY AT ALL LIKELY PROPERTIES. Look inside the house even if the outside is not entirely what you had in mind.

M. MOVING. Prepare for moving well in advance and in particular clear out unwanted material.

N. NOTIFY all agents with whom you have been dealing once you have decided to buy.

O. OWN-YOUR-OWN. The purchase of an own-your-own flat has become increasingly popular during the past 10 years. Own-your-own flats are usually in convenient locations and are well worth consideration.

P. POSSESSION. Make sure when you can obtain possession.

Q. QUESTIONS. Ask enough questions to make sure you understand what you are buying.

R. REPRESENTATIONS ON FINANCE. Any representations regarding finance to bridge the gap between what you can afford to pay and what you will eventually have to pay are confirmed in writing by the agent on a section 34 statement. You are obliged to acknowledge receiving a copy of this before you sign any document or pay any money.

S. SALE NOTE. A sale note can be regarded as being just as important as a contract of sale. It should not be signed until you have made up your mind.

T. TRANSPORT. This is important in considering various locations.

U. UNDERSTAND what what you are signing. The estate agent will be pleased to answer any questions.

V. VALUES. You can obtain a good idea of values by looking at the auction sales record in Monday's newspaper, attending auctions or even calling after the auction and inspecting the outside of the property. The reports of sales in Monday's newspaper indicate what the property was sold for or the figure at which it was "passed in."

W. WHAT DO YOU ACTUALLY REQUIRE? Make sure you work this out before you start looking.

X. XTRAS. Allow for any extras, for example, painting and decorating, when comparing various properties.

Y. YOU ARE THE ONE who will be living in the house when you actually buy it. The decision is yours after weighing all the pros and cons of the places you have inspected, bearing in mind your financial compass.

Z. ZIPPING through homes, instead of looking through them thoroughly will only result in dissatisfaction.

Cox Bros

Sewing Machine Clearance

- **FAMOUS ELECTRA** _ _ _ _ _ _ _ _ _ _ _ **39 Gns.**
  Built-in light, push-button reverse, prop-feed, and powerful motor.
- **ELECTRA ZIG-ZAG** _ _ _ _ _ _ _ _ _ _ **52 Gns.**
  Embroiders, sews on buttons, and overlocks. Plus many other outstanding features.
- **PINNOCK SEWMASTER** _ _ _ _ _ _ _ _ _ **59 Gns.**
  One of the most sought after names in sewing machines.

FREE : : FOR THIS MONTH ONLY

FAMOUS 'MIRACLE' KNITTING MACHINE WITH EVERY PURCHASE OF THE ABOVE MACHINES.

Cox Bros

60 PIER STREET, ALTONA. Phone: 398-1283.

Your Expert Local Tradesmen

BUILDERS

C. TRICKEY, Builder,
12 DAVID ST., ALTONA
Buildings, House Renovations and Alterations.
Phone: 65-8746

JOHN TRICKEY
19 MYRTLE GROVE, ALTONA.
Builder, Fences, etc.

TAXIS

ALTONA TAXI
For Bookings and Immediate Service,
Phone: 398-1235

PAINTERS

K. BEALES
Painter, Decorator,
Paperhanger, Texturer.
24A Bent St., Altona.
Phone: 65-8608.

CARPETS AND TILES
Made and Laid and Repairs.
All Work Guaranteed.
K. GERBERT,
211 Civic Pde., Altona.
Phone: 398-1397.

For Hire
TOOL HIRE SERVICE
Four Sanders. 12" drums. Welders, concrete mixers, handy man's tools.
66-8141 Evenings.

Commercial Refrigeration Service
INSTALLATION AND REPAIR SERVICE.
38 VALERIAN AVENUE, ALTONA NORTH.
314-5303 All Hours.

BRICKLAYERS
CERTIFIED MASTER BRICKLEYER and REINFORCING CONCRETE BUILDER
R. STRAUBINGER
96 Third Ave., Altona North.
OFFICE: 128A VICTORIA STREET, FOOTSCRAY.
Phone: 68-4642.

TORINO PAVING
CONCRETING
Foundations and all types of concrete work.
Good Quality Work and Materials.
Reasonable Prices.
67 EMMALINE STREET, NORTHCOTE.
For Quotes Ring
48-3677 All Hours.
48-5188 All Hours.

MERCURY HIRING PTY. LTD.
479 Ballarat Road, Sunshine.
DAILY HIRING

ITEM	RATE
Rotary Hoe	£3 0 0
24" Bench Saw	£3 0 0
30" Swing-Saw	£4 0 0
Rock-Drill	£4 0 0
24" Chain Saw	£3 15 0
Floor-Sander	£2 10 0
7½" and 9½" Carpenter's Saw .. from	£1 10 0
Electric Jack Hammer	£1 5 0
High-Pressure Spray Unit	£2 0 0
Low-Pressure Spray Unit	15 0
Electric Welder	£1 0 0
Heavy-Duty Pump	£3 0 0
Concrete Vibrators	£3 0 0
Rotary-Scythe	£3 0 0

ALSO, ladders, jacks, chain blocks, ramset-gun, floor-cramps, mixers, barrows, drills, motor mechanc's kit, stocks and dies, etc.
Phone: 311-1452
UNDER NEW MANAGEMENT

FLOOR SANDING DONE
ANY DISTRICT.
ESTIMATES FREE.
66-8148 EVENINGS.

WATCH REPAIRS
McDONALD'S GIFT SHOP
78 RAILWAY STREET ALTONA.

McLEANS
FUEL, FODDER
WOOD — COKE — BIRD SEED — BRIQUETTES
All Poultry Requisites.
Prompt service assured to old and new customers.
Cnr. McBAIN and RAILWAY STREETS.
65-8731 65-8731

ROTARY HOEING
Grass and lawns cut; blocks cleared.
RIVER SOIL
Wrought Iron—Made any time, any place.
FOR HIRE
2½ cu. ft. concrete mixer with barrow and car trailer with canopy.
10 KINGSFORD ST., LAVERTON
Phone: 399-1156.

UPHOLSTERY
EXPERTLY DONE
Kitchen, Lounge Suites, Car Seats, etc.
FREE Quotation, Prompt Service.
E. FLATZ,
28 GALVIN STREET, ALTONA.
Phone: 398-1227.

CHIROPODIST
ERNEST A. CHALLIS,
L.S.Ch., M.Ch.O.A., CHIROPODIST
Has commenced evening practice from 4.30-8.30 p.m. at:—
38 Upton St., Altona.
Phone: 398-1076.

A. HUGHES
514, 524 Melbourne Rd., Newport.
Phone: 65-2381.
Screenings — Briquettes
Stonedust — Coke
Sand — Wood
Garden Soil — Mill-Ends
Salamander
Cement (Gippsland and Geelong) 11/6
Limil, 7/6.
PROMPT DELIVERY
Phone: 65-2381.

ASH FILLING
SUPPLIED
First Class River Soil, Screenings, Stone Dust, Sand, etc.
MATTHEWS BROS.,
120 MASON STREET, NEWPORT
65-2377, 65 2152, 65-2120.

Mower Repairs
Hand mowers overhauled and precision ground.
Hedge Shears and Scissors sharpened.
4 LULY STREET, ALTONA NORTH
(Off Millers Road, corner of Shell Garage.)

TED FRANKS
ELECTRICAL CONTRACTOR
A GRADE
TV, RADIO AND ELECTRICAL APPLIANCES OF ALL DESCRIPTIONS. ANTENNAES ERECTED. REPAIRS—ALTERATIONS—NEW INSTALLATIONS
4 ROMAWI STREET, ALTONA.
Phone: 65-8706.

Mick Ellis'
Painting Service
HOUSES — FACTORIES — OFFICES
9 GLOUCESTER COURT, SEAHOLME.
Phone: 65-8403.
QUALITY WORK — QUALITY MATERIAL

FOR ALL YOUR CONCRETE WORK
Seaholme Paving Co.
20 WEBB STREET, ALTONA.
All Work Guaranteed.
PROPRIETOR: T. IPSA,
Phone: 65-8692.

FOR ALL CONCRETE WORK SEE
Altona Paving
COMPANY
41-43 DAVID STREET, ALTONA.
Phone: 65-8437.
ALL WORK GUARANTEED

PLUMBER
Plumbing work of every description.
Prompt and Realsonable.
A. Coulton, 33 Delphin Ave., Altona North.
Phone 391-3253, if no reply phone 314-6892.

PLUMBER
A. Hansen, Licensed M.M.B.W.
13 David St., Altona. Phone: 398-1271.
Central heating, hot and cold installation, gas fittings, general plumbing.

Altona Motor School
Expert Tuition on latest model Dual Control Holden, Morris Major and Minor and Volkswagen cars.
IVAN FOLEY, PROPRIETOR
Phone: 65-6503.

VINYL TILES
LINO, RUBBER, CORK
Supplied and laid or supplied only. Colours and designs shown in your own home.
MAJOR BUILDING AND FLOORING SERVICE
349 BARKLY STREET, FOOTSCRAY.
Phone: 68-5291.

BUILDERS
JENKIN & CONABERE
GENERAL CARPENTERING
Renovations ——— Shop Fitting
56 MAIDSTONE STREET, ALTONA.
Phone: 398-1510.

G. C. O'CONNOR
ELECTRICIAN
103 PIER STREET, ALTONA.
Phone: 65-8689.
REPAIRS —— NEW INSTALLATIONS ALTERATIONS

For Sand, Soil, Screenings, Cement, etc.,
CONTACT G. TARASCIO
22 DAVID STREET, ALTONA.
Phone: 398-1281.
All materials stocked in yard. Any Quantity. Available at LOWEST PRICES.
OPEN 7 DAYS PER WEEK.

Fencing
For Prompt, Efficient Service Contact
Altona Fencing
COMPANY PTY. LTD.
ALL WORK EXPERTLY HANDLED BY TRADESMEN
Cheapest Rates
FRONT FENCING A SPECIALTY
Phone 68-0391 for Free Quote or Inspection.
GEELONG ROAD, LAVERTON.
After Hours Phone: 65-8961.
BUILDERS' INQUIRIES WELCOMC
CASH OR TERMS

D. & F. SMITH
Wrought Iron and Sheet Metal.
Light Steel Erection.
4 DE BRUN COURT, LAVERTON.
Phone: 68-0279.

Wrought Iron Products
ALAN H. GARDNER, 193 QUEEN ST., ALTONA.
Phone: 65-8918.

VENETIAN BLIND LAUNDRY
AND REPAIR SERVICE

VENETIANS HOLLANDS FLY SCREENS AND DOORS SUN BLINDS AWNINGS *Made to Order*	Renovations to all types of Blinds. 33-3015, or 33-1584. FREE QUOTE	FREE PICK-UP AND DELIVERY

COMPLETE VINYL FLOOR SERVICE
ERIC GORDON & CO., BLIND MANUFACTURERS
117-121 Rankins Rd., Kensington.

R.S.L. MEMORIAL CLUB

EUCHRE A SUCCESS

The opening night of the long awaited Euchre Tournament was a bigger success than anticipated. Thanks go to Mr. Jack Woodhouse of I.C.I., who gave tremendous assistance with all the necessary equipment for the first night, and the necessary rules for conducting the tournament.

"Acky" Bert emerged as the eventual winner with 10 games and Mrs. M. McLeod took out second prize.

At the conclusion of the game, supper was served, and the general comments overheard augers well for future weeks.

It was decided to run for this month on a trial basis and commencing the first Monday in July a jackpot and an aggregate system will come into being.

The following rules will apply—

1. The organisers reserve the right to refund entrance fee should they consider any infringements of the Rules at any stage of the game.
2. If dealer has turned the card up when the bell rings the hand must be completed.
3. In scoring, first to obtain highest score wins the game; that is, if both score six points, the first to score six points wins the game.
4. No noise, signs or any indications to partners will be permitted.
5. Should dealer misdeal the cards, the deal goes to the next player.
6. A player is requested not to leave table during play unless first notifying organiser.
7. First and second prize will be according to number of players.
8. Jackpot has been set at £30. Should this be won it will start again at £5.
9. Should a player reneg two points are awarded to opponents.
10. A player has to have at least one trump in hand to order opponent up or partner down.
11. Allowing an opponent to win on purpose could bring about declaration of a "no-game."
12. There shall be 12 games of seven minutes per game.
13. Every effort must be made to win in fairness to other players.

People are reminded that these Euchre Nights are open to members of the community and not restricted to members of the RSL Memorial Club.

The bigger the attendance, the bigger the night and also the prizes.

So come along next Monday night for an enjoyable evening of cards.

RSL DART LEAGUE

A meeting of the RSL Dart Club is scheduled for next Monday night at the RSL Headquarters in Melbourne.

As the sub branch is anxious to enter a team, Messrs. B. Draper and R. Rose will attend this meeting as our delegates. Both these men are more than qualified as Bill Draper is assistant secretary of the Altona Dart League, and delegate to the Victorian Darts Association, whilst Bob Rose is the secretary of the Altona Dart League, and president of the Victorian Darts Association.

In the meantime, to save a lot of wasted time, persons interested in being in the RSL team are askd to contact Bob Rose, 68-0214, for further details.

FOR ALL YOUR NEW AND USED

Furniture, Kitchen Sets, Lounge, Suites Unpainted Furniture, Paint and Bedding

call at—

52 ROSE ST., ALTONA, 398-1379,

or AVIATION RD., LAVERTON. 68-0493.

WATCH REPAIRS

McDONALD'S GIFT SHOP

78 RAILWAY STREET, ALTONA.

ALTONA BAPTIST CHURCH

welcomes you.

HEAR:

J. B. WHITE and D. H. COLEMAN

Victorian Baptist Church Extension Department

May 31, to June 6, 1964.

Magnificent Colour Sound Films — Vital Messages — Solos — Bright Singing.

SUNDAY—June 7, 7 p.m. WEEK NIGHTS at 7.15 p.m. Thursday, June 4, Boys Brigade and Life Boys and Parents. Friday, June 5, Family Night. Saturday, June 5, Grand Social. Monday, June 8, 7 p.m. Girls Life Brigade & Parents.

Pastor: Rev. R. J. Reynolds.

ALTONA CITIZENS AND POLICE YOUTH CLUB

A new gymnastics class for Intermediate Girls, aged 11 to 14 years, will commence on

Saturday, June 6, between 2 and 4 p.m.

in the Youth Club Hall, Civic Parade, Altona.

THE D.L.P. SAYS . . .

(The following article has been contributed to the "Star" by the Lalor Federal Electorate Council of the Democratic Labor Party.—C. P. Meehan, Sec.)

The very first part of the Democratic Labor Party platform is headed "The Family."

The real needs of the family man and his family have always concerned the Party.

The long standing Democratic Labor policy of "Financial Aid to all forms of education," was adopted by the present Government just prior to the last elections and will result in the provision of extra scholarships to all schools, both State and Independent, plus additional money for science blocks to benefit both State and Independent schools.

Included in their family needs program the DLP has long advocated and fought for increase of child endowment. This should be on a graduated scale ranging from 25/- for two children to 170/- for the family with eight children, at the present time.

We own a housing policy that will enable every family to build and own the home, where they want it at an economic cost, made possible by financing on low deposits over long terms at low interest rates.

To benefit the elderly members of the family, Democratic Labor wants to make the pension rises automatically adjust to increases in the basic wage. This proposal to "take pensions out of politics" was always opposed in Federal Parliament by both the Liberal and ALP members who wanted to stick to the present system because it allows for bargaining at election time.

LABOR VIEWS

(The following article has been contributed to the "Star" by the Central Executive of the A.L.P.)

The Bolte Government has made many errors as the Executive Government of this State. Back in the days before Christendom, the Romans built bridges that stand to this day. In Victoria, the Government built the Kings Street Bridge which almost fell to pieces. The Government was not prepared to engage engineering personnel who knew how to handle tensile steel.

How the Tory press criticised John Lang when he built the Sydney Harbour Bridge—waste of money it said. It still stands—it is a grand structure—doing a grand job facilitating all types of traffic moving to and from the city.

It moves traffic to the northern suburbs while our bridge looks deserted, propped up with timber.

The Government has refused to employ sufficient police, with the result much crime is unsolved and the road toll rolls on. Undetected crime reports are filed away without action.

With the coming of the uniform gauge, the Government decided upon a new railway terminal at Spencer Street. It, too, fell down, because of lack of proper professional supervision.

The Government refuses to put value back into Workers' Compensation, until Parliament is prepared to agree to its proposal to reduce the circumstances under which compensation is payable. It had a scheme to take away the Workers' Compensation in cases where working wives lost their husbands. Of course, these proposed injustices were dictated to the Government by the Insurance Companies.

Of course married women go to work, not because they like it, but because the family economics require them to join their husbands in obtaining sufficient funds to buy a house and educate a family.

We know, too, that rates and taxes have increased under the Bolte regime without much increasing benefits. Our railways have fallen into disrepair and almost each day we read of a new derailment—must these go on until we have a heavy death roll?

In the cities, young and old are compelled to live in slums for which accommodation they pay high rents. And if you buy a home, you are immediately pounced upon by the Land Tax authorities.

In the education field we have no rural universities. It is said that 16 per cent. of any age group have the intellectual ability to proceed successfully to a university education. The bright child of the country has little chance of a university education—can his parents afford to send him to the city? Not in most cases. A tertiary education is beyond the parents purse. Our high school system is not good.

Up to 34 per cent. of Victorian secondary teachers are temporary, and only about one-sixth of these teachers have a degree. But no teacher training. It is a day of science and technology, but it is not difficult to observe that Victoria has made little attempt to teach our bulging talent.

The individual is entitled to the development of his talent; in a scientific age the community must not permit natural gifts to be wasted.

Our teacher-pupil ratios are bad, and in many cases our schools are old and out of date.

The Labor Party is on the march—it recently succeeded in Tasmania—it swept the polls in the British municipalities and also in Brisbane.

We have had too much standstill under Mr. Bolte—it is time we moved on, and voting for the Australian Labor Party candidate will really make life boom again in Victoria.

DARTS LEAGUE NOTES

DOUBLES CHAMPIONSHIPS

The doubles championships will be conducted tonight, Thursday, June 4, at the MU Hall, 9 Queen Street, Seaholme, commencing at 7.30 p.m. sharp.

Owing to the power restrictions last week the singles championships have now been scheduled for Thursday, June 18. However, this date is to be ratified by the delegates at the next meeting. In the meantime, members who want to enter the singles event may now do so, until this weekend.

INTERLEAGUE CUP

On Thursday, June 11, the League will meet Mountain Dart League for the final match for the Challenge Trophy. Each League has recorded a win, so both teams will be keen to win the final match to see who retains the trophy permanently.

Mountain League has suggested that each League enter a new team to play on the same night for another trophy.

The team to consist of eight players who will play eight singles and four doubles.

Deputy Engineer Motion Again Lost

A move by Cr. Hudson to have applications called for the position of Deputy Shire Engineer with salary to be paid half by the Sewerage Authority and the other half between East and Central Ridings was defeated at the last Werribee Council meeting.

Cr. Comben said this was out of order until they knew the exact salary required by a deputy engineer.

Cr. Hudson reminded Cr. Comben of an earlier offer by East Riding to provide £1000 towards the annual cost of employing another engineer.

But Cr. Comben said East had now spent the money and had other commitments and would prefer the matter held over for a while.

If the sewerage authority require an engineer let them employ one said Cr. Baillie. If he has any spare time the council will then use his services.

Cr. Jones considers the council has previously indicated quite clearly that a deputy engineer is not wanted.

Cr. Smith explained the same ratepayers have to pay for a sewerage engineer and council engineer therefore he considered this suggestion would solve the needs of the Sewerage Authority, and the East and Central Ridings which require more attention from the Shire Engineer than is at present possible.

As far as South Riding is concerned Cr. Bellin said he is definitely against the appointment. There are no provisions at the Shire Hall to accommodate another engineer and council had already agreed to hold the matter over for another six months.

Cr. Hudson suggested if the same motion was moved at a Sewerage Authority meeting it would no doubt be adopted. The difference would be that the engineer would then be under the control of the Authority rathe than the council which woul be partly employing him.

This would make smoot running more difficult. C Hudson said if this motion not passed by council it wi have to come before th Authority and then contr would be out of the Shi Engineer's hands.

Cr. Davis pointed out motion had been passed r garding holding the matt over for six months as me tioned by Cr. Bellin.

Cr. Griffiths said with th appointment of a deputy would be necessary to e ploy an extra girl or two a already there is no accom modation available to hou them.

Council will finish up e ploying six extra people co mented Cr. Earl.

The Shire President (Cr. Davis) asked Cr. Smith if h wished to close the debat Cr. Smith remarked, "What the good," and sat down.

The motion was lost 9-3 those who voted for the mo tion being Crs. Smith, Hu son and McNaughton.

YOUTH CLUB NEW

The girls gymnastic cla has expanded and of cours members are growing up, such an extent that an i termediate class for girls b tween the ages of 11 and has become necessary.

Unfortunately, owing limited space and equipmen two gymnastic classes ca not be held in the cl premises simultaneously. satisfy our requirement, class will be conducted eve Saturday from 2 p.m. to p.m., commencing next Sa urday, June 6, 1964.

The time chosen is th most convenient for both o able instructor Fay Gathe cole and club commitments

Portraits in Colour

PHOTOGRAPHED IN YOUR OWN HOME

CHILDREN A SPECIALITY — WEDDINGS AND PARTIES — SPORTS, ETC.

HAVE YOUR FAVOURITE NEGATIVES ENLARGED — PHOTO COPYING SERVICE

PASSPORT PHOTOS — 24 HOUR SERVICE

SEE F. H. CLIFFE,

11 GRIEVE HIGHWAY, ALTONA.

AGENT: Herbert's Pharmacy, 76 Pier St. Phone 65-8830.

It's AVAILABLE AT ECONOMY HARDWARE

for HI-GLOSS HOUSE PAINT

in all its lovely, lasting colours.

CLASSIFIED ADVERTISEMENTS

THANKS

MR. JOHN JEFFRIE AND SONS wish to thank all loving friends for floral tributes, cards and personal expressions of sympathy in their recent sad bereavement.

THE SARROS FAMILIES wish to thank most sincerely all relatives, friends and neighbours for their sympathy in their recent sad bereavement and request that all accept this as a personal expression of gratitude.

SPECIAL NOTICE

DR. Z. ATLAS HAS RETURNED FROM OVERSEAS AND RESUMED HIS PRACTICE AT 76 PIER STREET, ALTONA. HOURS: 9.30 a.m. TO 12.30 p.m., 6 TO 8 p.m. AFTER HOURS: 47 MILLERS ROAD, PHONE: 65-8282 ALL HOURS.

BIRTHS

STIRK (Whitehouse). — To Ina and Douglas, a daughter (Collette Michelle). A sister for Paul and David. At Altona Hospital, May 29. Grateful thanks to Dr. J. Lewin, Matron and Staff.—

WANTED TO RENT

WANTED TO RENT, small furnished flat, or large bedsitting room, lady alone. 40 Linnett Street, Altona.—

CALL AND SEE

M.C.K. ELECTRICS

NEW DISCOUNT CORNER.
THIS WEEK'S SPECIAL—
Transistor Mantel Radios.
Brand names, half price.
Many other bargains. No parking troubles.

Cnr. GEELONG ROAD and BARKLY STREET, FOOTSCRAY.
After Hours: Phone 68-4175.

SHIRE OF ALTONA

SHIRE OF ALTONA
Junior Administrative Officer

Applications closing on June 8, 1964, and addressed to the undersigned are invited for the position of Junior Administrative Officer in the General Office section of the Civic Offices at Altona.

Salary shall be at Award rate plus an increasing council margin depending on ability. Minimum academic requirements—Leaving Certificate plus energy, alertness and keenness at all times and willingness to undertake further studies to become a qualified Municipal Clerk.

JAMES W. WATERS,
Shire Secretary.

CHILDREN MINDED

CHILDREN minder, Seaholme area. 28 Bayview Street. Phone 65-8855.

SHIRE OF ALTONA

LIBRARY ASSISTANT (2 Positions)

Applications stating name, age, education, qualifications and experience, if any, are invited for the above positions.

35 hr. week includes some evening and Saturday work. Salary according to Award, plus council allowance.

The Altona Public Library is about to be built and opened in approximately 9 months time, but staff is required to organise such. Further information may be obtained from the Librarian 65-8734—Mr. R. James.

Applications, closing June 5, 1964, to be addressed to: Shire Secretary, Box 21, Altona, W.18.

JAMES W. WATERS,
Shire Secretary.

SHIRE OF ALTONA
NOTICE OF INTENTION TO TAKE LAND COMPULSORY
Portion of Cherry Swamp

NOTICE is hereby given that it is the intention of the Council of the Shire of Altona, in exercise of the powers conferred on it by the Local Government Act, 1958, to take compulsorily "all that land being part of Lot 2 on plan 99/16 in dealing B484820 in the Office of Titles, being part of Crown Allotments E and C2, Section 9 and part of Crown Allotment 8, Section 8, Parish of Truganina, County of Bourke, the boundaries of which are as follows:—

Commencing at a point on a line bearing 271 degrees 0½ minutes a distance of 600 feet westerly from a point on the western alignment of Millers Road 833 feet 3 inches northerly from the northern alignment of Civic Parade; thence westerly by the said line bearing 271 degrees 0½ minutes for a distance of 1111 feet 9 inches and a line bearing 290 degrees 45 minutes for a distance of 96 feet 8 inches; thence northerly by a line bearing 17 degrees 15 minutes for a distance of 278 feet 5 inches; thence easterly by a line bearing 91 degrees 0½ minutes for a distance of 1212 feet 2¾ in.; thence southerly by a line bearing 197 degrees 15 minutes for a distance of 312 feet 6 inches to the point of commencement."

The said land is required for and being taken by the said Council for purposes of providing a site for a place of public resort and recreation.

The Council has caused to be prepared a map and other papers showing the nature and extent of such work or undertaking and more particularly described the said land and the exact site and measurements thereof, and the names of the owners or reputed owners, lessees, or reputed leessees, mortgagees and occupiers of that land so far as those names are known to or can be ascertained by the Council.

The said map and other papers have been approved by the Council and are now deposited for inspection by all persons interested, at the Office of the Shire of Altona situated at 115 Civic Parade, Altona, and may be inspected there during office hours.

All persons affected by the proposed work or undertaking are hereby required to set forth, in writing, addressed to the said Council or to the Shire Secretary within 40 clear days from the publication of this notice in the Government Gazette, all objections which they may have to such work or undertaking.

Dated this 12th day of May, 1964.

By Order of the Council.
JAMES W. WATERS,
Shire Secretary.

FOR SALE

BUILDING MATERIALS. — THIS WEEKS SPECIAL—
Wall tiles, good colours, 6" x 6", 1/1 each.
Steel windows and doors, suitable for out buildings, cheap to clear.
Coloured plastic coats, ladies, new, seconds, only 8/6 each.
Axe handles, 3/- each.
Rugs, good quality, 6' x 4', 67/6 each.
Letter boxes, from 7/6 each.
New coir mats, 14/6 and 19/6.
Play pens, 47/6 each.
Paint, full range at 30/- per gallon.

J. S. PHILLIPS & CO., 142 MASON STREET, NEWPORT. 391-2074.

BICYCLES. Cheap, second hand cycles, ladies and gents. As traded in, etc. Fred Manning's Sports Store, opposite Altona Post Office, Queen Street.—

GEELONG CEMENT 11/6 per bag Special prices for large quantities. Economy Hardware, 53 Pier Street, Altona.

ELECTRIC BLANKET, double, as new. Cheap. Ring 65-8820, 55 Queen Street, Altona.

TWO child's fur lined English made gaberdine rain coats, navy blue, as new, 24 inches. Ring 65-8453.—

NEW single bed, modern, complete, £5. Hoover Washing machine, perfect order £15. 55 Esplanade, Altona.—

DROP SIDE folding cot, single divan, and cream and vynex and chrome fire screen, good ord. 56 Belmar Avenue, Altona West.—

LAYING CHICKENS from 20/- each. 13 Dove Avenue, Altona.

WANTED TO BUY

SLOW COMBUSTION STOVES WANTED. WITH OR WITHOUT HOT WATER SERVICES (PREFER WITH) ANY CONDITION. PAY CASH AND CART AWAY. RING 45-6700 OR AFTER HOURS PHONE 47-7929.

WORK WANTED

CHIMNEY SWEEP. Clean job. 68-2749.

RAYMOND J. COLLINS
LICENSED PLUMBER
30 EPSOM ST., LAVERTON.
Phone: 399-1160.
Jobbing work and maintenance a specialty.

SITUATIONS VACANT

WANTED
BRICKLAYERS AND LABOURERS.
Laverton R.A.A.F. Camp.
Apply—
A. L. CHALMERS ON SITE.

WANTED TO BUY

BICYCLES for two small boys. Also semi racer with gears. Please phone 87-2222.

IN MEMORIAM

KERRIDGE. — Cherished memories of our dearly loved son and brother, Vincent Grahame, killed June 8, 1963, age 14 years.

A precious one from us has gone,
A voice we loved is still.
A place is vacant in our home,
Which never can be filled.
Gone from us his smiling face,
His pleasant, cheerful ways.
The heart that won so many friends,
In happy bygone days.
A wonderful boy in God's keeping,
Each day in our thoughts.
Every moment in our hearts.
Mum, Dad, Peter, Melvyn and Phillip.

KERRIDGE.—In memory of Vincent. Always remembered. Laverton Newsagency.

COMMONWEALTH AIRCRAFT CORPORATION PTY. LTD.

is at present engaged on long-term production contracts, including the manufacture of the Atar jet engine, as well as work on the Mirage airframe for the latest fighter aircraft to be built for the Royal Australian Air Force.

The following vacancies exist in our

PRODUCTION DEPARTMENT
AIRCRAFT MECHANICS
FITTERS
1st CLASS MACHINISTS
1st CLASS SHEETMETAL WORKERS
JOBBING MOULDERS and CORE MAKERS

Overtime generally available.
Sick leave two weeks per year, the unused portion being cumulative.
This is an opportunity to perform work of great national importance in an organisation where the experience to be gained is unsurpassed.

For further details contact the —
EMPLOYMENT OFFICER
Telephone 64-0771, Extension 246,
or write to the –
COMMONWEALTH AIRCRAFT CORPORATION PTY. LTD.
Box 779H, P.O. Elizabeth St., or call at the plant
LORIMER ST., PORT MELBOURNE
Employment Officer will be in attendance from 9 a.m. to 12 noon Saturdays.

Phone 64-2038

Milling Machinists. Cylindrical Grinder Operators.
First Class.
Overtime Available.
Day or Night Shift.
Apply—
WARREN & BROWN PTY. LTD.
119 Ballarat Road, Footscray.
Phone: 68-1201.

DRAFTSMAN

EXPERIENCED

Required for interesting work associated with the designing of machines and equipment for automotive reconditioning.
For appointment telephone or write
Mr. H. WOOD, Chief Engineeer,
WARREN & BROWN PTY. LTD.
119 Ballarat Road, Footscray.
Phone: 68-1201.

WESTERN SUBURBS MEMORIAL PARK, GEELONG ROAD, BROOKLYN.

Due to the development and extension of the WESTERN SUBURBS MEMORIAL PARK,

we find it necessary to increase our staff. Our immediate requirements are

TWO GRAVE DIGGERS

Total wage £22 per week.
Good amenities. Superannuation benefits available.
Permanent job.

Telephone or write to the undersigned,
MR. C. W. SIDNEY, Manager and Secretary,

P.O. BOX 181, FOOTSCRAY.
TELEPHONE: 314-9531.

DRIVER

DRIVER required for delivery and pick-up of goods. Must have good knowledge of Melbourne suburbs.
Good references required. Age 21 to 40 years.
All applications, stating age and experience, to be in own handwriting, addressed to,
P.O. BOX 33, FOOTSCRAY.

ASR

TECHNICAL ASSISTANT

Applications are invited for appointment as technical assistant in our laboratory. The appointment is for day work, with relieving duty in shifts as required.
Duties involve interesting work on physical or chemical testing.
Some previous experience in laboratory procedure, at least as a Physics or Chemistry student, is desirable.
The rates of pay and pension plan, free life assurance, modern plant and equipment combine to make this a worthwhile appointment. Own transport is essential.
Apply in writing to MR. J. F. PILBEAM, Employee Relations Manager, or telephone 65-8151 for further details if required.

AUSTRALIAN SYNTHETIC RUBBER CO. LTD., Maidstone St., Altona West.

ASR

MECHANICAL FITTER

Applications are invited from personnel with appropriate experience for the above position in our Mechanical Department. This position offers top amenities, conditions, and rates of pay, service increments and optional subsidised pension plan, and free life assurance of approx. two years base wages.
Apply personally, Monday to Friday, to MR. J. F. PILBEAM, Employee Relations Manager, or telephone 65-8151 for further particulars if required.

AUSTRALIAN SYNTHETIC RUBBER CO. LTD., Maidstone St., Altona West.

ACCOUNTS CLERK

An Accounts Clerk is required for TOTAL OIL PRODUCTS AUSTRALIA PTY. LTD., Kororoit Creek Road, Altona, Installation. Aged under 30 years. Salary £1300 per annum.
Applications in writing to Mr. RYAN,
390 LONSDALE STREET, MELBOURNE.

H. C. KIM

AUCTIONEER AND REAL ESTATE AGENT

86 RAILWAY STREET, ALTONA

Telephones: 65-8904. After Hours: 65-5974.

ALTONA CENTRAL
Two new 3 bedroom BV homes about to commence now. Inquire for further particulars.

HOME SITES
50 lots £1025—£1450 cash.
40 lots on £130 dep. and £12 per month.

ALTONA
3 bedroom Timber home and garage. Close to station, shops and beach. Large sandy lot. Purchase Price £3500. Dep. £500. But be quick.

LAND—ALTONA
Two beach front lots 54 ft. x 150 ft. Purchase Price is £3150. Dep. £350. Bal. at 6½% Red. Quart. over 3 years.

ALTONA NORTH
Two min. Blackshaws Road, 2 year old 3 bedroom WB, floor covers, venetians, light fittings. Paths and drainage. P.P. £4650. Finance arranged.

ALTONA CENTRAL
Large older style weather board. Comprising six bedrooms and four kitchens. Ideal for subletting. Finance available.

ALTONA
Home seekers or investors opportunities. Two beach front timber homes. One at £3000, another at £3800. Be quick for these. Finance available for both.

LAND
Check our listings of development, business, industrial, rural and residential land in Altona and district.

ALTONA NORTH
Brooklyn area. New 3 bedroom WB home on made roads. EHWS. SS Sink and plenty of BI Cupboards. Close to Millers Road, shops and schools. Best buying in the district at £4500. Finance arranged on a low deposit.

NEWPORT WEST
A faultless 3 bedroom WB home. 2 year old and S/C furnished bungalow. Made roads. Sewered area. BHWS Polished floors. Dream kit. Finance arranged.

R. Logan & Co. Pty. Ltd.

58 PIER STREET, ALTONA.

Phone: 65-8941. After Hours: 391-3096 or 317 8558.

WE CORDIALLY INVITE YOU

TO INSPECT OUR NEW

DISPLAY HOME

in Civic Parade, Altona, near Maidstone Street, and admire the lovely

"PRINCESS-DELUXE"

master built by
A. F. DEWAR HOMES PTY. LTD. (M.B.A.)

Open to public on Saturdays from 1 to 5 p.m., and Sundays from 10 a.m. to 5 p.m.

This house can be built on your land or ours. We have many building blocks for your selection.

ALTONA
Deposit £550. Established 3 bedroom house in good position. Full price £3850, Vendor's terms.

ALTONA
Brand new 3 bedroom cream wirecut BV. Made road, paths, fully fenced. Price is £5050.

ALTONA
Established 2 bedroom home, with blinds, floor coverings, etc., close to Pier Street and station. Price £4500. Deposit £1000. Vendor's terms.

ALTONA
Lovely contemporary split level home overlooking golf links, contains 3 bedrooms, lounge, dining room and a kitchen. Ultra modern bathroom and sewerage. Price and inspection on application.

ALTONA NORTH
Rare opportunity to purchase 3 bedroom wire cut BV about 6 months old with ven. blinds, polished floors, built in robes, new kitchen setting, new Astor fridge, new furniture in bedrooms. Double drive, large porch, and ample concrete. Situated in Cresser Street, close Millers Road and playground. Footpath and drainage paid by the vendor. Land 60' x 125'. Full price £5500.

ALTONA NORTH
1 only 3 bedroom wire cut BV, made road, path, etc. A gift at £5050.

ALTONA NORTH
2 BV homes in Misten Ave., footpath and drainage paid. Bargain priced at £4950 each.

ALTONA
Exceptional BV house on "Civic Centre Estate" contains 3 bedrooms, lounge (large), beautiful kitchen, polished floors, septic sewer, re-enforced foundations, etc., possibly the best BV home in Altona. Inspection and price on application.

LAND—ALTONA

	£
Charles Rd. (made road)	1188
Grieve Hy. (made road)	1288
Devey Ct. (made road)	1288
Finley Rd. (made road)	1288
All the above lots can be purchased on 10% Deposit.	
Delmont Av (made road)	1400
Civic Pde. (made road)	1650
Phair Court	1450

LAND—LAVERTON
1 building block with made road £900.
1 building block, unmade road, £700.

LIBERAL COMMENT

(The following article has been contributed by Mr. F. Hunter L.C.P. Candidate for Grant.)

The Trades Hall Council Disputes Committee has attempted to hold the State to ransom in last week's abortive strike by workers in State utilities, Mr. Frank Hunter, LCP Candidate for Grant, said in a radio broadcast on 3XY last Saturday.

Mr. Hunter said the strike was irresponsible and said it was alarming that a THC Disputes Committee should possess industrial power that had paralysed the State and caused immense hardship, financial loss and inconvenience to Victorians.

The people were not likely to overlook the significant relationship between the Trades Hall Council and the State Labor Movement. The same left-wing elements largely dominated both organisations.

"As the THC Disputes Committee was able to act with such wanton disregard for the public, it seemed logical that a Labor Government would be capable of acting just as selfishly if it suited them to do so," said Mr. Hunter.

Victoria had seen grave industrial unrest during the period of previous Labor Governments and this was because Labor Party Ministers had been too weak-kneed to interfere with high-handed decrees from Trade Union leaders.

This was in marked contrast to the suburb industrial stability since the Bolte Government took office.

Mr. Hunter said it was "mysteriously coincidental" that this strike should have been implemented just before a State Election. It appeared to be an abortive attempt to blemish the Government's proud record in industrial affairs.

"The eleventh hour show of intervention by the State Labor Leader, Mr. Stoneham, had been notoriously late," said Mr. Hunter. "Had Mr. Stoneham been sincere he would have intervened earlier. It appeared to be a case of which was the most important to Mr. Stoneham, the interests of a Trade Union Movement dogmatically pursuing self interests, or the interests of the people of Victoria.

Had Mr. Stoneham truly led the Labor Movement, he should have been able to have at last eased the severity and breadth of the strike.

Mr. Hunter said that the Government had always stood by the legal and democratic process of arbitration and conciliation to settle the claims of the workers. The State had always paid what the recognised tribunals had awarded.

KEYS CUT

Keys Cut at Economy Hardware, 51 Pier Street, Altona.

PIANO LESSONS

MISS T. M. KENNEDY L.C.M. piano and theory. Private homes visited. 81 Victoria Street Flemington. Phone 33-1426.

MISCELLANEOUS

SAWS sharpened and set at Economy Hardware, 51 Pier Street, Altona.

RADIO and electrical repairs at Economy Furniture, 51 Pier Street, Altona.

PUBLIC NOTICES

Altona & Seaholme Fuel, Fodder and Pet Supplies
The service will be carried on as before for Wood, Briquettes, Coke, All Poultry Foods and Pet Supplies and Soft Drinks. Local Orders Delivered daily, Monday to Friday.
Phone: 65-8033.

LATEST MOVES FOR WERRIBEE ELDERLY CITIZENS CLUB

Werribee Council has at last agreed to borrow £10,000 towards the cost of erecting an Elderly Citizens Club Building in Werribee.

Of 12 councillors seated around the table 11 voted for the motion and one refrained from casting a vote. (In April this motion was lost on the casting vote of the president.)

A second motion put forward by Cr. Smith that permission be granted for the Elderly Citizens Committee to go ahead with the construction of the building as soon as the permission to use land in Kelly Park has been granted was defeated.

But a third motion was carried unanimously. Cr. Powell moved that the committee be requested to submit plans and specifications of the proposed building to the council. He said this would enable council to apply for a Government grant towards the cost of the building.

Cr. McNaughton commented that the presenting of the plans to council was precisely what he had wanted all the time. When these are received councillors will know what they are talking about.

Council has agreed to borrow the money but Riding Councillors other than Central Riding representatives are not willing to be burdened with any portion of the £10,000 loan. They agreed to share in the allocation of £4000 allotted out of loan money some time ago, but expressed their unwillingness to co-operate in the £10,000 loan.

Cr. Baillie said he would support the borrowing of the money if Central borrows for itself and not for the other Ridings. He considers the building will be of no benefit to outside Ridings but concluded saying "Good luck to Central if they want to borrow the £10,000."

"If you are finished with us, paddle your own canoe now," said Cr. McNaughton referring to Central's efforts to become a separate Borough. He considers the £4000 between the Ridings is enough, especially for East Riding, as Laverton will probably need a centre of their own. Continuing he said, "A smaller hall would be adequate, this council spends too much on big schemes and cannot do smaller things."

Cr. Earl considers the present plans provide too many amusement facilities, he suggested a meeting place only was necessary.

Cr. Cowie commented "Gone cold on the idea, plans too big."

In answer to the previous comments Cr. Smith said the idea of the club was first put forward as a memorial to old residents of the Shire. Therefore, he thought it fair to expect money from the whole Shire.

(Cr. Cowie commented he can only recall approximately eight North Riding residents who had retired to live in Werribee.)

Regarding reducing the size Cr. Smith said he has seen this done only too often with shops and other buildings—when finished they are too small. He suggested rather than curtail the size of the building costs could be cut in other ways, such as, working bees, etc. He concluded by saying that after visiting other centres he had seen the need for a large hall.

NO PARKING

"No Standing Anytime notices are to be instaled i Kyle Road, on the west sid between Marigold Avenue an Clematis Avenue.

YOUTH CLUB SECRETARY RESIGNS

Mrs. Gray, honorary secre tary of the Altona Nort Youth Hall Committee c Management has submitte her resignation to Alton Shire Council. The commi tee wil now appoint its ow secretary.

SCOUT HALL EXTENSIONS

1st Altona Scout Group i planning extensions to thei present building in Civi Parade.

The extension of approximately 40' x 20' will be a the rear of the building an will provide a store room an Rover Den.

Work on foundations for the new rooms will begin thi weekend.

SITUATIONS VACANT

BARMAN, useful, live in o out, experienced. Werribee Hotel, Werribee.

Foreshore Real Estate

Corner PIER and BLYTH STS., ALTONA.
PHONE: 65-8687 ALL HOURS.

ALTONA
£600 DEPOSIT, £6/10/- per week. Vendor Terms. Central position, ideal family home worth inspection.

ALTONA
£675 DEPOSIT. Brand new weatherboard home. Includes 3 bedrooms, lounge, kitchen, interior toilet, made roads and paths, one minute from schols. For further details contact Foreshore Real Estate, 65-8687.

ALTONA
Land on made roads, one minute from schools. We offer for sale the cheapest land available in Altona. Sites from £1138 (made road included), attractive terms. 10 per cent deposit, balance £12 per month. Inspect now!

YARRAVILLE
NORFOLK STREET, Established home in central position. Property in good order, land size approx. 100' x 100'. Full price £3300, finance arranged. For details phone 65-8687.

NEWPORT
£375 DEPOSIT. FULL PRICE £3250. Established single fronted dwelling, one minute from shops, station. Vendors Terms. For inspection phone 65-8687.

WILLIAMSTOWN
£400 DEPOSIT, £7 per week. Vendor Terms. Established 3 bedroom home in ideal position. Includes wall to wall carpets, garage, etc. Phone 65-8687.

FOR SALE

on the NOORDENNE Estate

- **Building Blocks priced as low at £1400, made roads; most central position.**
- **Brick Veneer Houses from £4500 to £5300 including land, fences, concrete path, septic sewerage; many popular designes.**

Plenty of Finance available at lowest rates.

New Display Home with many exclusive features now open for Inspection in Millers Road (opp. Seaholme State School)..

WE WILL BUILD TO ANY DESIGN, ANYWHERE.

For prices and all information contact us now:

L. C. NOORDENNE BUILDING CONTRACTOR
67 Millers Road, Altona. Phone 65-8929 anytime.